

X-262

CITY OF MANSFIELD  
COUNTY OF RICHLAND  
STATE OF OHIO

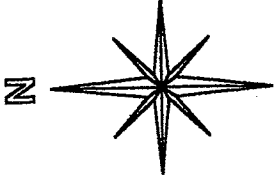

BASIS OF BEARINGS:  
ASSUMED

BARNARD AVENUE 50'

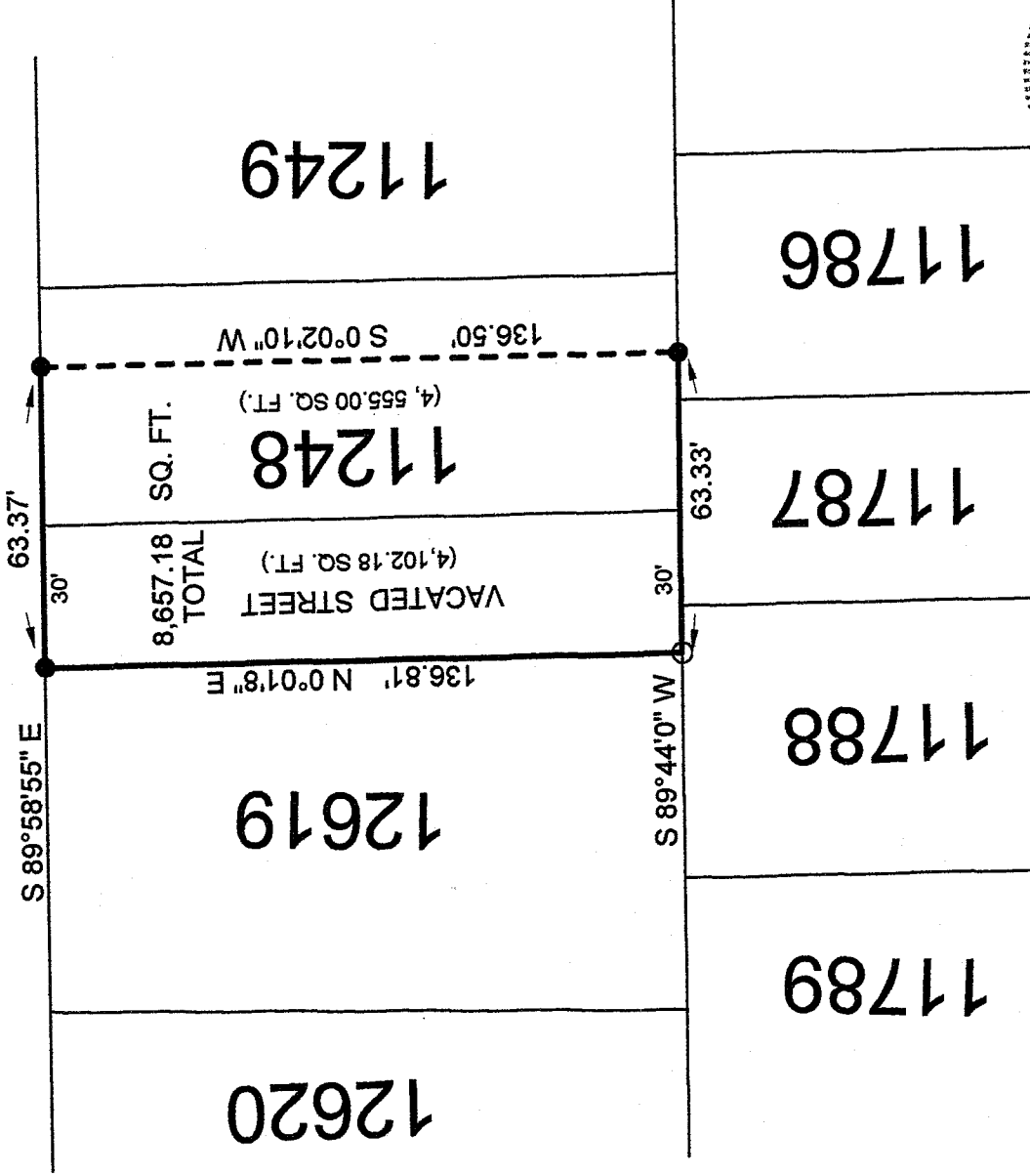

LEGEND:

- - 5/8 INCH REBAR W/CAP  
STAMPED "PS 7016" SET
- - EXISTING IRON PIN

NEW SURVEY  
OF EXISTING PARCEL  
RICHLAND COUNTY  
TAX MAP DECEase

Initial: MHB  
Date: 12-13-06

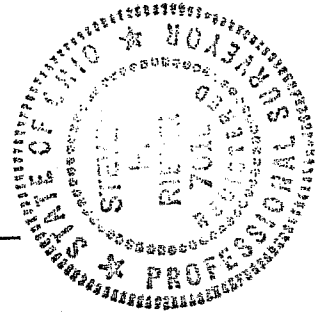

Graphic Scale



1" = 40'

SURVEY BY STEVEN H. RIEDEL  
OHIO SURVEYOR 7016  
DECEMBER 03, 2006  
MA11248

December 06, 2006  
657 Barnard Avenue  
ma11248

Being known as part of Inlot 11248 and part of a vacated Street of the new and revised numbers of the City of Mansfield, County of Richland, State of Ohio and being more fully described as follows:

Beginning at an existing iron pin at the Northeast corner of Inlot 12619 (also being the West line of a vacated Street);

thence running South 89 deg. 58 min. 55 sec. East along the South line of Barnard Avenue for 63.37 feet to an existing iron pin;

thence turning and running South 00 deg. 02 min. 10 sec. West for 136.50 feet to an existing iron pin on the South line of Inlot 11248;

thence turning and running South 89 deg. 44 min. 00 sec. West along said South line for 63.33 feet to a 5/8 inch rebar set at the Southeast corner of Inlot 12619;

thence turning and running North 00 deg. 01 min. 08 sec. East along the East line of said Inlot for 136.81 feet to the place of beginning.

All 5/8 inch rebars set have a plastic cap stamped "PS 7016".

The above described parcel has a calculated area of 8,657.18 square feet of land (4,555.00 square feet being in Inlot 11248 and 4,102.18 square feet being in part of a vacated Street) according to a survey made on December 03, 2006 by Steven H. Riedel, Ohio surveyor 7016.

Basis of bearings: Assumed

NEW SURVEY  
OF EXISTING PARCEL  
RICHLAND COUNTY,  
TAX MAP OFFICE

MRB B-B-06  
INITIAL DATE

X-262