

X-257

CITY OF MANSFIELD
COUNTY OF RICHLAND
STATE OF OHIO

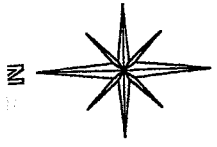

BASIS OF BEARINGS:
ASSUMED

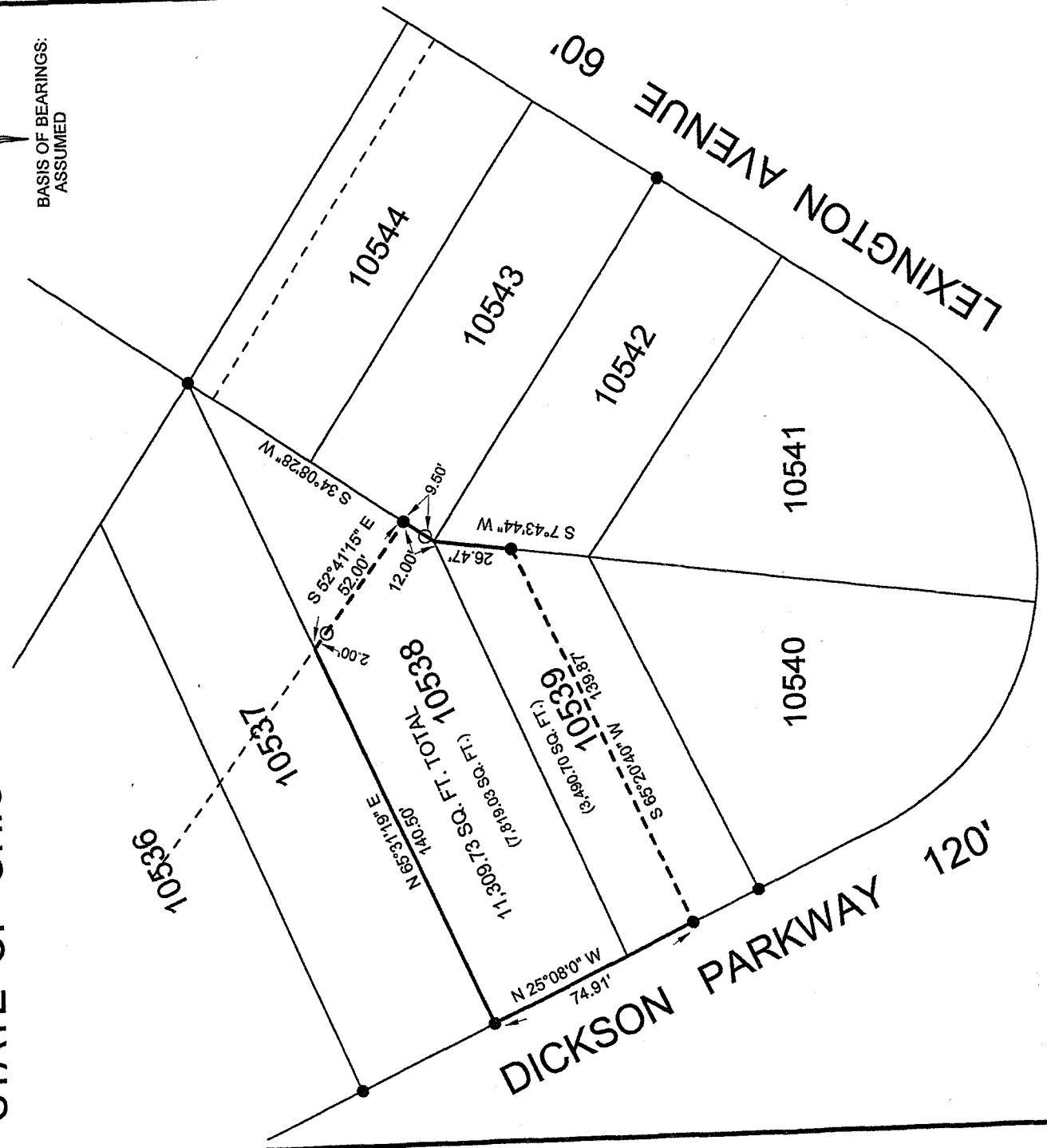

LEGEND:

- - 5/8 INCH REBAR W/CAP
STAMPED "PS 7016" SET
- - EXISTING IRON PIN

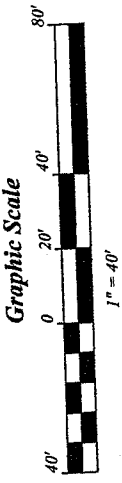

NEW SURVEY
OF EXISTING PARCEL
RICHLAND COUNTY
TAX MAP OFFICE
MLB B-12-06
INITIAL DATE

SURVEY BY STEVEN H. RIEDEL
OHIO SURVEYOR 7016
NOVEMBER 30, 2006
MA10538

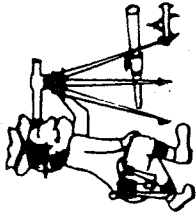

Phone (419) 683-1951

Riedel Land Surveying Company

712 N. Henry St.
Crestline, Ohio 44827

December 03, 2006

Dickson Parkway

ma10538

Revised: December 11, 2006

Being part of Inlot 10538 and part of Inlot 10539 of the new and revised numbers of the City of Mansfield, County of Richland, State of Ohio and being more fully described as follows:

Beginning at an existing iron pin at the Northwest corner of Inlot 10538;

thence running North 65 deg. 31 min. 19 sec. East along the Northerly line of Inlot 10538 for 140.50 feet;

thence turning and running South 52 deg. 41 min. 15 sec. East (passing a 5/8 inch rebar set at 2.00 feet) for a total distance of 52.00 feet to an existing iron pin on the Easterly line of Inlot 10538;

thence turning and running South 34 deg. 08 min. 28 sec. West along said line (passing a 5/8 inch rebar set at 9.50 feet) for a total distance of 12.00 feet to the Northeasterly corner of Inlot 10539;

thence turning and running South 07 deg. 43 min. 44 sec. West along the East line of Inlot 10539 for 26.47 feet to an existing iron pin;

thence turning and running South 65 deg. 20 min. 40 sec. West for 139.87 feet to an existing iron pin on the Westerly line of Inlot 10539;

thence turning and running North 25 deg. 08 min. 00 sec. West along the Westerly line of Inlots 10539 and 10538 (also being the Easterly line of Dickson Parkway) for 74.91 feet to the place of beginning.

All 5/8 inch rebars set have a plastic cap stamped "PS 7016".

The above described parcel has a calculated area of 11,309.73 square feet of land (7,819.03 square feet being in Inlot 10538 and 3,490.70 square feet being in Inlot 10539) according to a survey made on November 30, 2006 by Steven H. Riedel, Ohio surveyor 7016.

Basis of bearings: Assumed

NEW SURVEY
OF EXISTING PARCEL
RICHLAND COUNTY
TAX MAP OFFICE

INITIAL MLB DATE 12/2-06