

PRC. .... OWNER ..... TODD A. LITTEN  
 ADDRESS ..... 67 BRINKERHOFF AVE.  
 BUYER ..... CATHERINE A. SPRINGER-EBNER  
 CITY ..... MANSFIELD  
 COUNTY ..... RICHLAND  
 STATE ..... OHIO  
 MORTGAGE COMPANY ..... FIRSTMERIT MORTGAGE CORPORATION  
 TITLE COMPANY ..... MILESTONE TITLE AGENCY

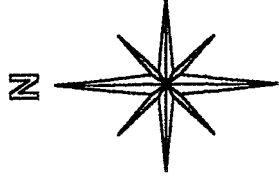

BRINKERHOFF AVENUE 80'

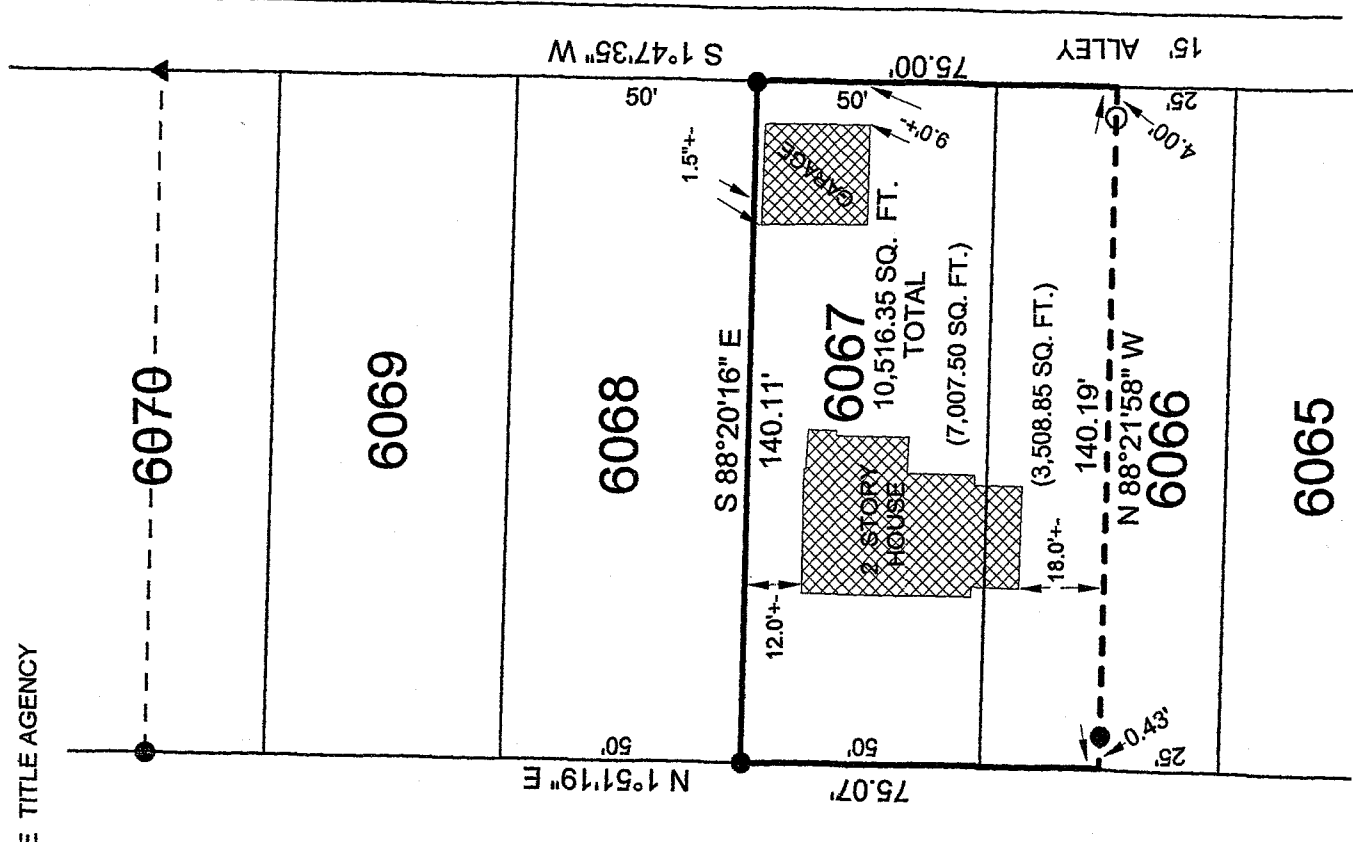

I HEREBY STATE THAT A BOUNDARY SURVEY OF THE ABOVE PROPERTY HAS BEEN MADE, THAT THERE ARE NO ENCROACHMENTS OR EASEMENTS VISIBLE ON THE GROUND OTHER THAN THOSE SHOWN ABOVE.

ABOVE PROPERTY DOES NOT LIE WITHIN A FLOOD HAZARD AREA.  
 F.I.R.M. MAP # 390477 0010 C DATE: JANUARY 03, 1986

- LEGEND:
- - 5/8 INCH REBAR W/CAP STAMPED "PS 7016" SET
  - - EXISTING IRON PIN
  - ▲ - EXISTING RAILROAD SPIKE

NEW SURVEY  
 OF EXISTING PARCEL  
 RICHLAND COUNTY  
 TAX MAP OFFICE  
 MHP INITIAL: 12-16-06 DATE

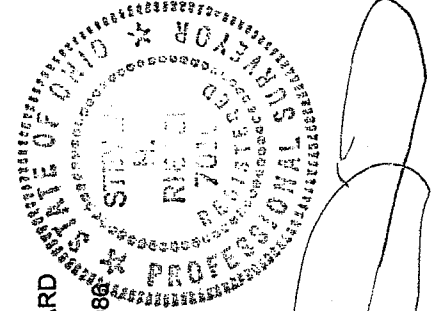

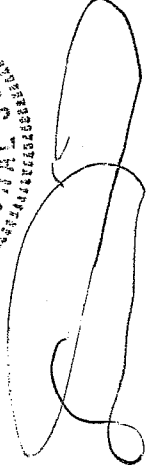

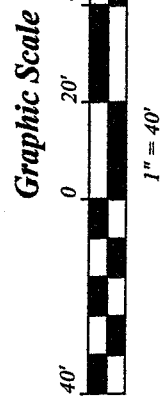

SURVEY BY STEVEN H. RIEDEL  
 OHIO SURVEYOR 7016  
 NOVEMBER 28, 2006  
 MA6067

X-253

X-253

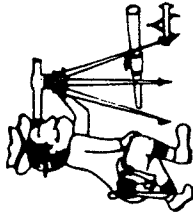

Phone (419) 683-1951

# Riedel Land Surveying Company

712 N. Henry St.  
Crestline, Ohio 44827

November 29, 2006  
67 Brinkerhoff Avenue  
Mansfield, Ohio  
ma6067

Revised: December 06, 2006

Being known as being Inlot 6067 and part of Inlot 6066 of the new and revised numbers of the City of Mansfield, County of Richland, State of Ohio and being more fully described as follows:

Beginning at an existing iron pin at the Northwest corner of Inlot 6067; thence running South 88 deg. 20 min. 16 sec. East along the North line of Inlot 6067 for 140.11 feet to an existing iron pin at the Northeast corner of said Inlot; thence turning and running South 01 deg. 47 min. 35 sec. West along the East line of Inlots 6067 and 6066 (also being the West line of an existing 15.00 foot alley) for 75.00 feet; thence turning and running North 88 deg. 21 min. 58 sec. West (passing a 5/8 inch rebar set at 4.00 feet and an existing iron pin at 139.76 feet) for a total distance of 140.19 feet to the West line of Inlot 6066; thence turning and running North 01 deg. 51 min. 19 sec. East along the West line of Inlots 6066 and 6067 (also being the East line of Brinkerhoff Avenue) for 75.07 feet to the place of beginning.

All 5/8 inch rebars set have a plastic cap stamped "PS 7016".

The above described parcel has a calculated area of 10,516.35 square feet of land (7,007.50 square feet being in Inlot 6067 and 3,508.85 square feet being in Inlot 6066) according to a survey made on November 28, 2006 by Steven H. Riedel, Ohio surveyor 7016.

Basis of bearings: Survey Index "D" page 07

NEW SURVEY  
OF EXISTING PARCEL  
RICHLAND COUNTY  
TAX MAP OFFICE

MLB 12-6-06  
INITIAL DATE