

# PLAT OF SURVEY FOR DEBRA L. HOFARCE, EXECUTOR, ETC.

**LEGEND:**

- ▲ - P.K. NAIL FOUND
- △ - P.K. NAIL SET
- - RAILROAD SPIKE FOUND
- - RAILROAD SPIKE SET
- - FENCE POST FOUND
- - IRON PIN FOUND
- - IRON PIN SET - CAPPED
- - BLUNK 6320 "

SECTION \_\_\_\_\_ LOT # 6072 & PT. LOT # 6073 VOL. 5 PG. 33  
 TOWNSHIP \_\_\_\_\_ MANSFIELD CITY/VILLAGE \_\_\_\_\_  
 RANGE \_\_\_\_\_ TOWNSHIP \_\_\_\_\_  
 QUARTER \_\_\_\_\_ TRIGHLAND COUNTY, OHIO

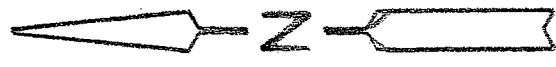
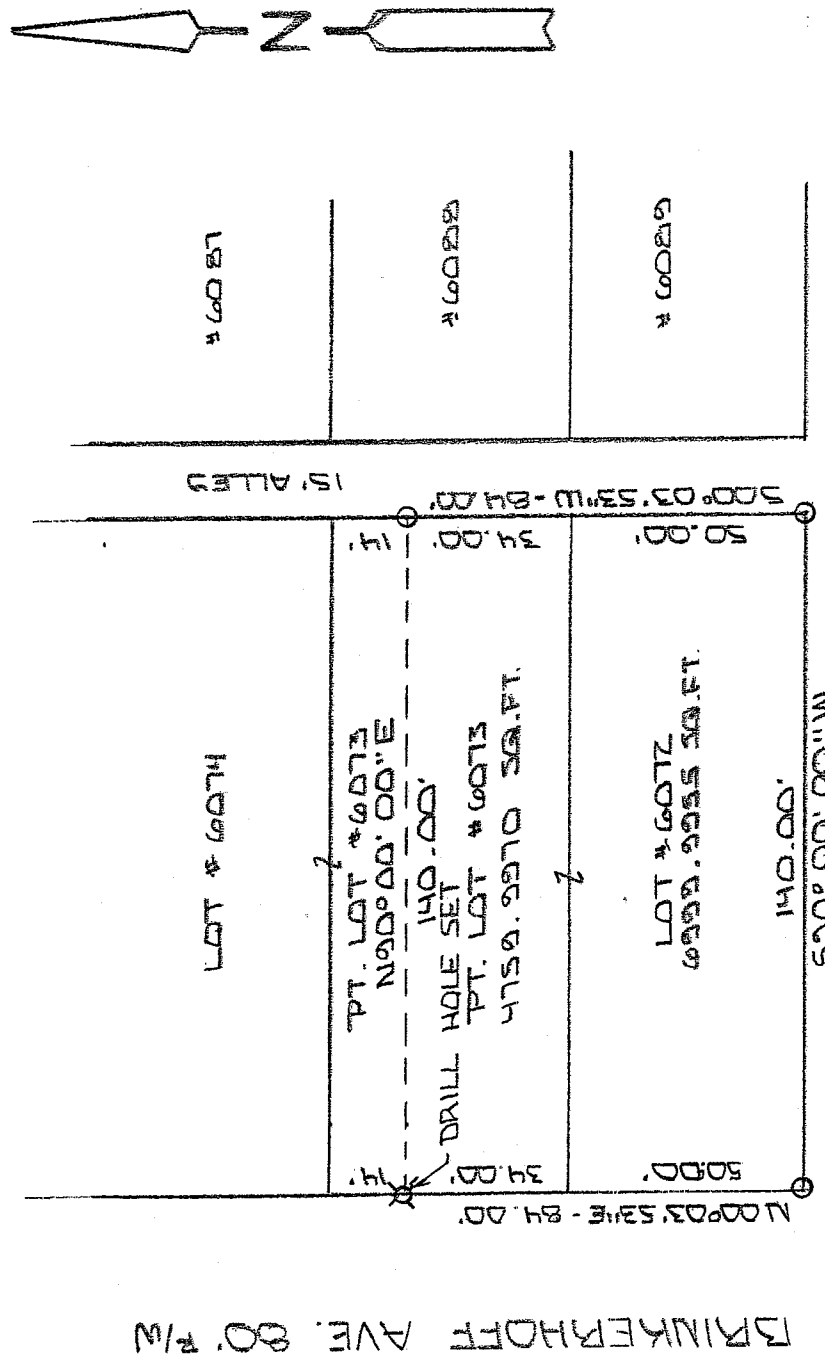

SUMMIT ST. 60' P/W

NEW SURVEY  
 OF EXISTING PARCEL  
 RICHLAND COUNTY  
 TAX MAP OFFICE

MLB 12-16-04  
 INITIAL DATE

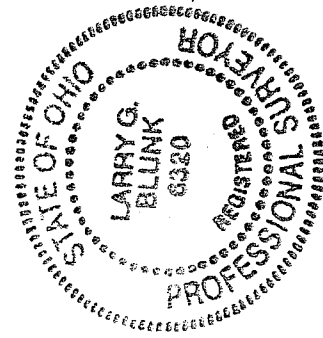

BASIS OF BEARINGS: SURVEY BY C. F. C. FAIRBANKS 12-03-04

I HEREBY CERTIFY THAT THE ABOVE PLAT AND THE FIELD SURVEY IT REPRESENTS ARE TRUE TO THE BEST OF MY KNOWLEDGE

*Larry G. Blunk*  
 LARRY G. BLUNK  
 PROFESSIONAL SURVEYOR # 6320

NOV. 27 2004  
 DATE

K-251

X-251

**DESCRIPTION  
FOR  
DEBRA L. HOFARCE, EXECUTOR, ETC.**

Located in the City of Mansfield, County of Richland, State of Ohio and being Lot Number 6072 and a part of Lot Number 6073 and more particularly described as follows:

Beginning at an iron pin set in the Southwest Corner of Lot Number 6072.

Thence N 00 degrees 03' 53" E along the west line of Lot Numbers 6072 and 6073 a distance of 84.00 feet to drill hole set.

Thence N 90 degrees 00' 00" E a distance of 140.00 feet to an iron pin set on the east line of Lot Number 6073.

Thence S 00 degrees 03' 53" W along the east line of Lot Numbers 6073 and 6072 a distance of 84.00 feet to an iron pin set in the Southeast Corner of Lot Number 6072.

Thence S 90 degrees 00' 00" W along the south line of Lot Number 6072 a distance of 140.00 feet to the place of beginning and containing 11759.9925 square feet in all of which 6999.9955 square feet are in Lot Number 6072 and 4759.9970 square feet at in a part of Lot Number 6073 but subject to all legal highways also all easements of record.

Basis of Bearings: Survey by C.F. Craig, 12-03-04.

*Larry G. Blunk*  
Larry G. Blunk, P.S. 6320  
November 27, 2006

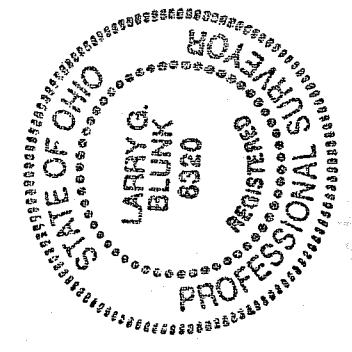

NEW SURVEY  
OF EXISTING PARCEL  
OF RICHLAND COUNTY  
TAX MAP OFFICE  
MAB 12-6-06  
INITIAL DATE