

X-245

NORTHEAST QUARTER
SECTION 27 T-22 R-19
JACKSON TOWNSHIP
RICHLAND COUNTY, OHIO

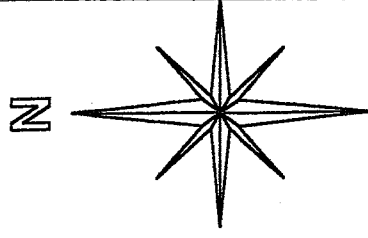

BASIS OF BEARINGS:
ASSUMED

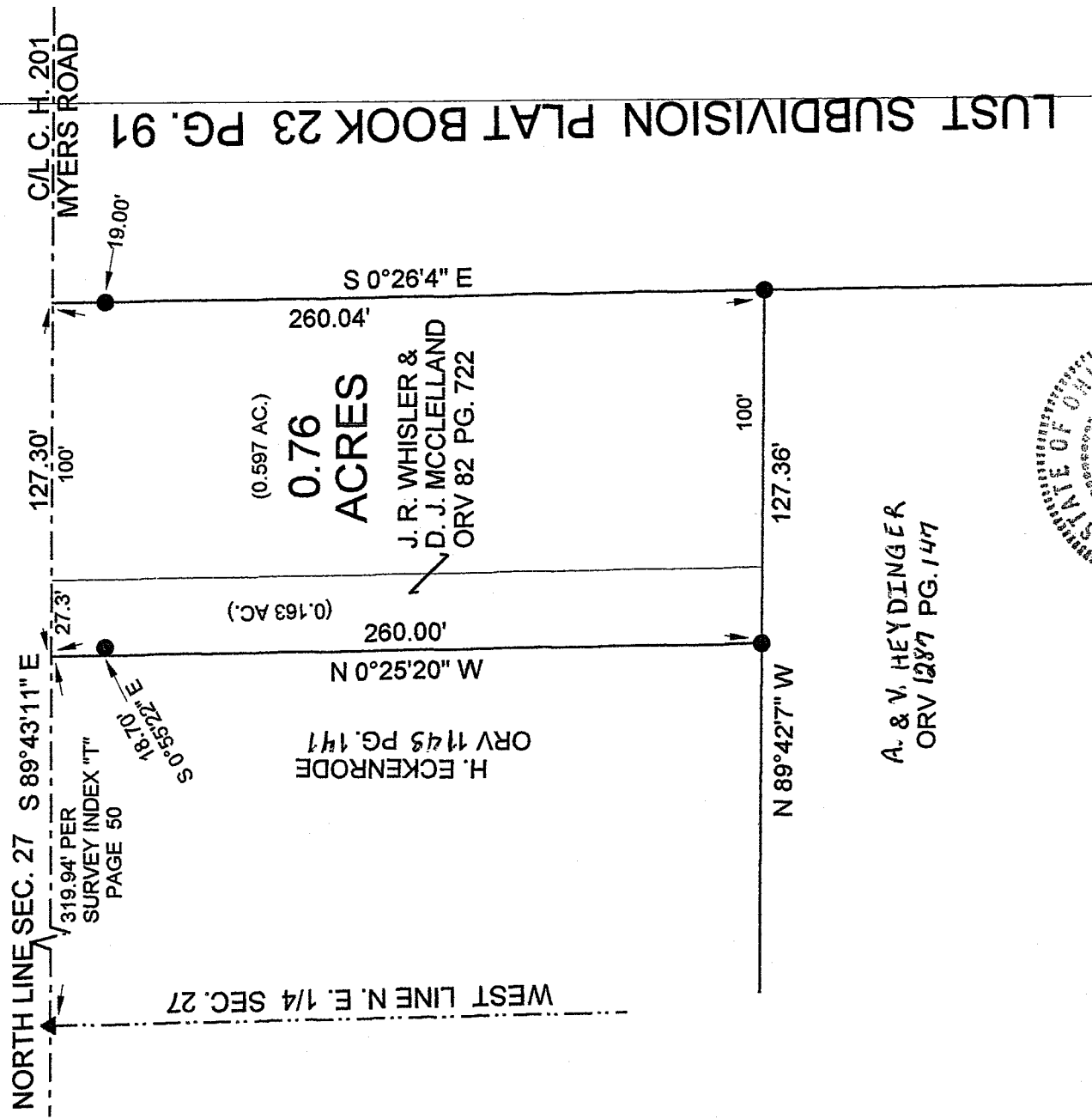

A. & V. HEYDINGER
ORV 1287 PG. 147

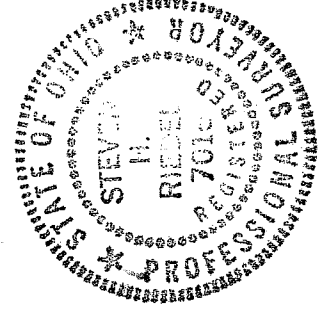

LEGEND:

- - EXISTING IRON PIN
- ▲ - EXISTING RAILROAD SPIKE

NEW SURVEY
OF EXISTING PARCEL
RICHLAND COUNTY
TAX MAP OFFICE

MLB B.H.C.
INITIAL DATE

STEVEN H. RIEDEL
OHIO SURVEYOR 7016
NOVEMBER 22, 2006
RJA27NE

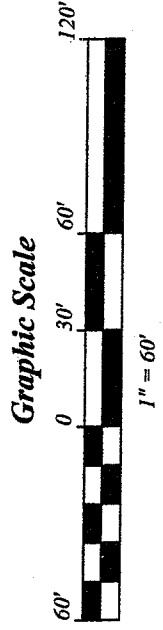

10-5

X-245

November 25, 2006
2855 Myers Road
(0.76 acres)
rja27ne

Situated in the Township of Jackson, County of Richland, State of Ohio and being part of the Northeast quarter of Section 27, Township 22, Range 19 and being more fully described as follows:

Commencing at an existing railroad spike at the intersection of the West line of the Northeast quarter of Section 27 with the centerline of County Highway 201 (Myers Road, also being the North line of Section 27);

thence running South 89 deg. 43 min. 11 min. East along the centerline of County Highway 201 for 319.94 feet to the place of beginning (an existing iron pin being South 00 deg. 55 min. 22 sec. East and 18.70 feet from this point);

thence continuing South 89 deg. 43 min. 11 sec. East along said centerline for 127.30 feet;

thence turning and running South 00 deg. 26 min. 04 sec. East for 260.04 feet to an existing iron pin;

thence turning and running North 89 deg. 42 min. 07 sec. West for 127.36 feet to an existing iron pin;

thence turning and running North 00 deg. 25 min. 20 sec. West for 260.00 feet to the place of beginning.

The above described parcel has a calculated area of 0.76 acres of land according to a survey made on November 22, 2006 by Steven H. Riedel, Ohio surveyor 7016.

Prior Deed: ORV 82 page 722
Basis of bearings: Assumed

NEW SURVEY
OF EXISTING PARCEL
RICHLAND COUNTY,
TAX MAP OFFICE

MLB INITIAL
12-4-06 DATE