

X-241

NORON

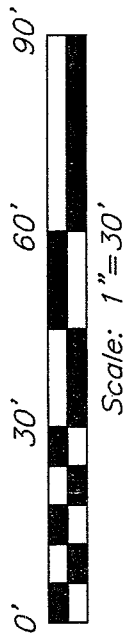

Bearings are based on an assumed meridian and are intended to be used for angular determination only.



**LEGEND**

- ⊙ drill hole, set
- ⌘ 5/8" iron pin with cap stamped "SEILER AND CRAIG", set

**WEST SIXTH STREET**

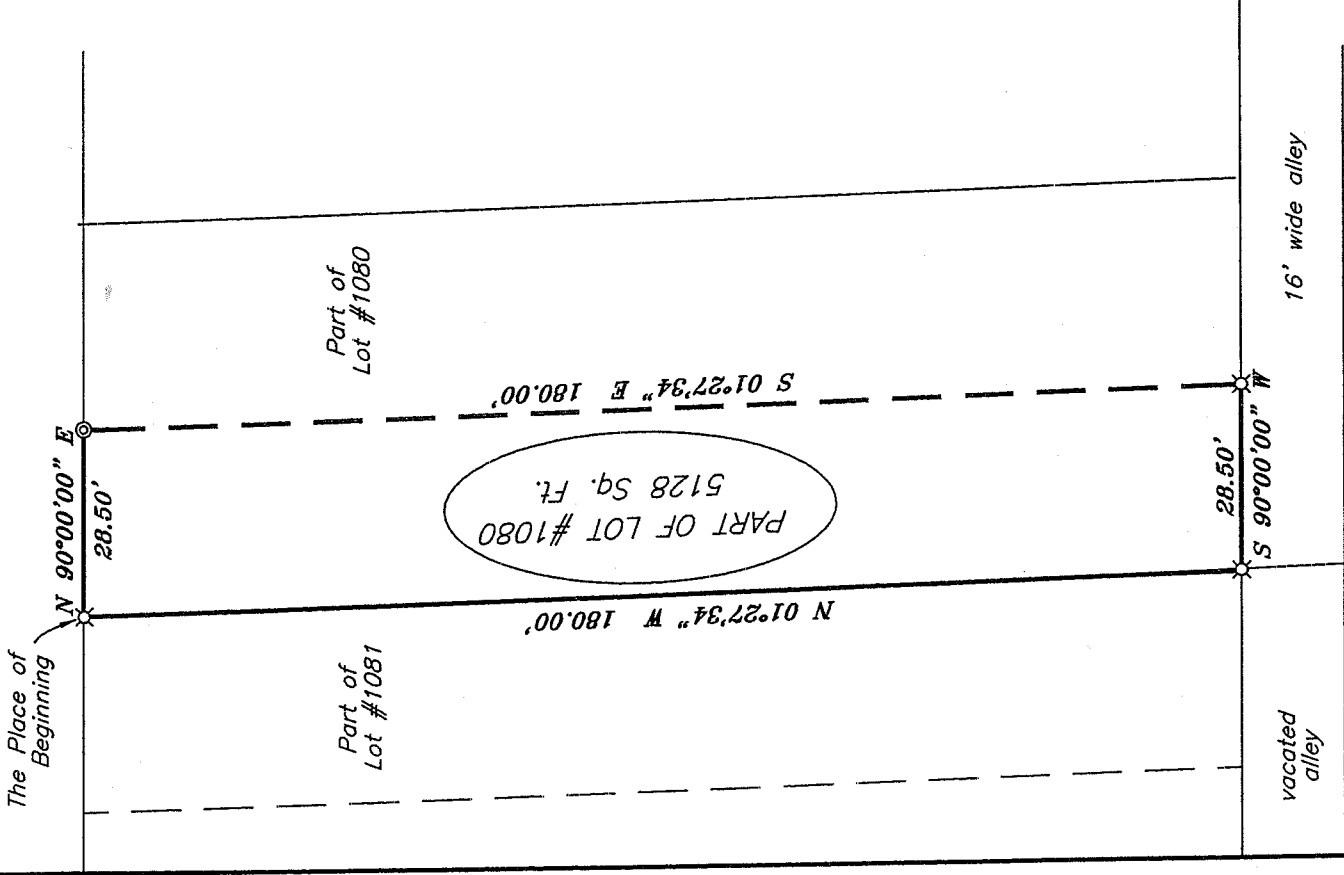

NEW SURVEY  
OF EXISTING PARCEL  
RICHLAND COUNTY  
TAX MAP OFFICE

MLB 11-28-06  
INITIAL DATA

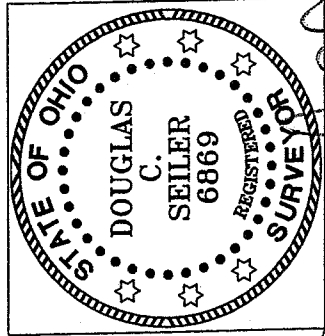

*Douglas C. Seiler*

SURVEY BY: DOUGLAS C. SEILER PS #6869  
for SEILER & CRAIG SURVEYING INC.  
52-1/2 NORTH MAIN STREET  
MANSFIELD, OHIO 44902  
(419) 525-3644  
FAX (419) 525-3696

SURVEY PLAT FOR
RABLE MACHINE
PART OF LOT #1080
CITY OF MANSFIELD
OHIO
Date: Nov. 20, 2006
Scale: 1" = 30'

rablelot.dwg

x-241

**SEILER & CRAIG SURVEYING, INC.**

Douglas C. Seiler, PS & Chad F. Craig, PS  
52 1/2 North Main Street  
Mansfield, Ohio 44902  
419-525-3644 Fax 419-525-3696  
www.seilerandcraig.com

**SURVEY DESCRIPTION**

PART OF LOT #1080  
CITY OF MANSFIELD, OHIO

Situated in the City of Mansfield, County of Richland, State of Ohio and being a part of Lot #1080 of the consecutively numbered lots in said city, and being more particularly described as follows:

Beginning for the same at an iron pin set marking the northwest corner of said Lot #1080; Thence, North 90 degrees 00 minutes 00 seconds East with the north line of said lot, a distance of 28.50 feet to a drill hole set;

Thence, South 01 degree 27 minutes 34 seconds East a distance of 180.00 feet to an iron pin set;

Thence, South 90 degrees 00 minutes 00 seconds West a distance of 28.50 feet to an iron pin set marking the southwest corner of said lot;

Thence, North 01 degree 27 minutes 34 seconds West with the west line of said lot, a distance of 180.00 feet to the pace of beginning, containing 5128 square feet, according to survey by Douglas C. Seiler, Professional Surveyor #68869 for Seiler & Craig Surveying, Inc. on November 17, 2006.

Iron pins set are 5/8" rods with caps stamped "SEILER AND CRAIG INC."

Bearings are based on an assumed meridian and are intended to be used for angular determination only.

NEW SURVEY  
OF EXISTING PARCEL  
RICHLAND COUNTY  
TAX MAP OFFICE  
MCS INITIAL 11-28-06  
DATE

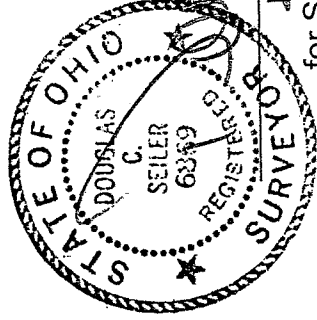

Douglas C. Seiler  
for Seiler & Craig Surveying, Inc.

X-241