

PLAT OF PROPERTY SURVEY FOR  
**DARREL O. AND NANCY C. LEWIS**  
 PART OF THE NORTHEAST QUARTER OF SECTION TWENTY-ONE (21),  
 TOWNSHIP TWENTY-THREE (23), RANGE EIGHTEEN (18)  
 BLOOMINGGROVE TOWNSHIP, RICHLAND COUNTY, OHIO

MICHAEL D. DRAKE  
 O.R.V. 638, P. 317  
 80 ACRES S&E 20.00 ACRES

DARREL O. & NANCY C. LEWIS  
 D.V. 448, PAGE 285  
 80 ACRES  
 60 ACRES TRANSFERRED TO  
 MICHAEL D. DRAKE  
 20.00 ACRES REMAINING

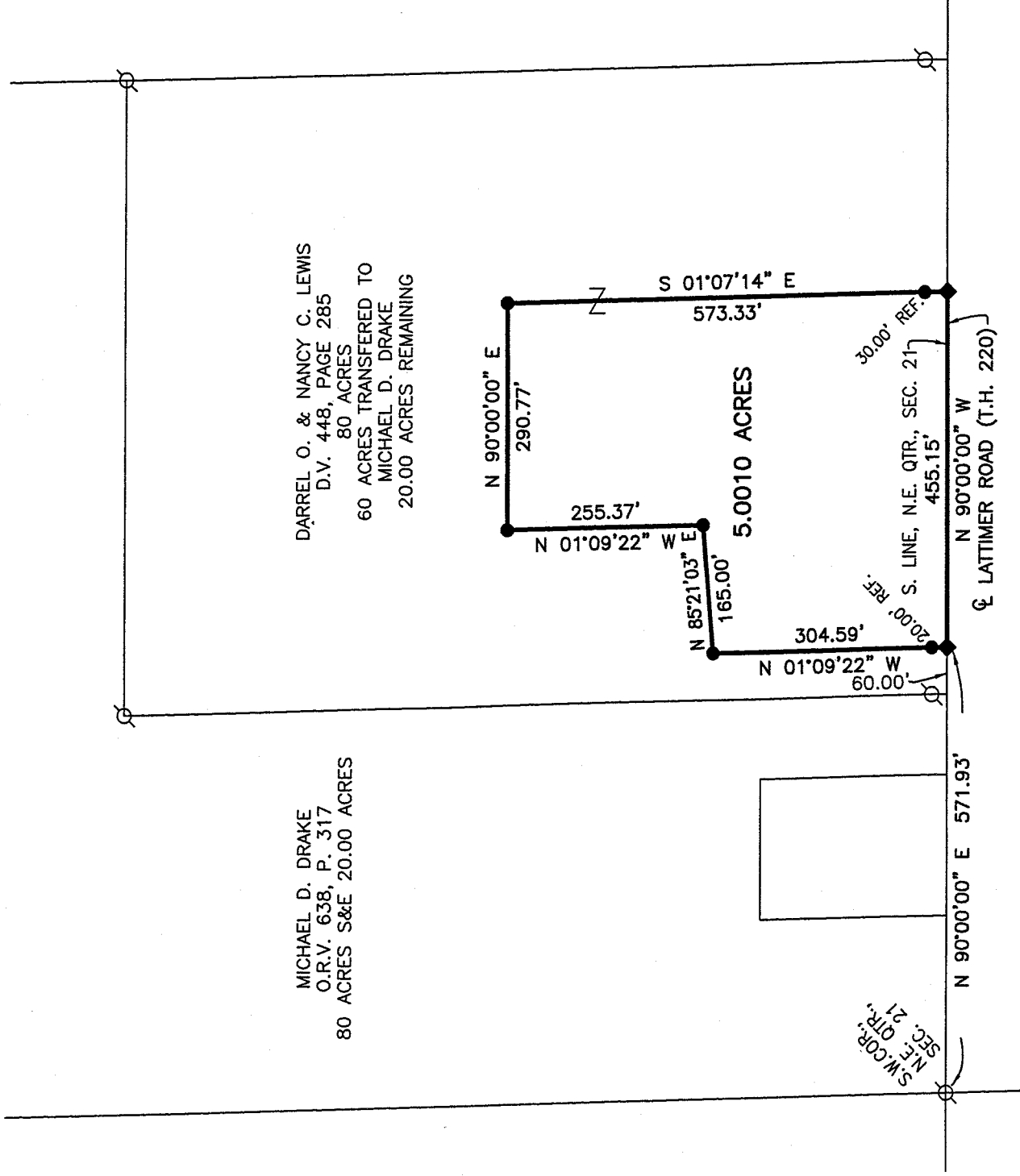

S.W. COR.  
 N.E. QTR.  
 SEC. 21

**REFERENCES**  
 TAX MAP  
 DEEDS LISTED HEREON  
 SURVEY FILES: J-500, S-42

**BASIS OF BEARINGS**  
 BEARINGS ARE BASED AN ASSUMED MERIDIAN  
 AND ARE USED TO EXPRESS ANGLES ONLY.

**LEGEND**

- 5/8" DIA. x 30" LONG REBAR SET WITH PLASTIC CAP STAMPED "WEIGLER 7747"
- ◆ MAG NAIL SET
- IRON PIN FOUND



NEW SPLIT  
 RICHLAND COUNTY  
 TAX MAP OFFICE  
 FAX 11/21/06  
 INITIAL DATE

CERTIFICATION: I HEREBY CERTIFY THAT THE  
 FOREGOING SURVEY WAS PREPARED FROM ACTUAL  
 FIELD MEASUREMENTS IN ACCORDANCE WITH CHAPTER  
 4733-37, OHIO ADMINISTRATIVE CODE.

PREPARED BY  
**WEIGLER LAND SURVEYING, LTD.**

GARY E. WEIGLER  
 OHIO REGISTERED SURVEYOR NO. 7747  
 DATE: NOVEMBER 3, 2006  
 FILE NO. 06043

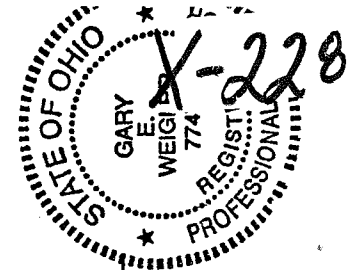

*Gary E. Weigler*  
*James J. ...*

V 1100

X-228

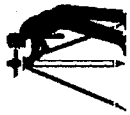

**Weigler Land Surveying, Ltd.**  
513 Amoy East Road, Mansfield, Ohio  
Phone and Fax (419) 747-7155

06043

**DESCRIPTION**

Situated in the State of Ohio, County of Richland, Township of Bloomingrove, and being part of the northeast quarter of section 21 and being part of a 20.00 acre parcel now or formerly owned by Darrel O. And Nancy C. Lewis as recorded in Deed Volume 448, Page 285 of the Richland County Recorder's Records, and being more particularly described as follows;

**Commencing** at an iron pin found marking the southwest corner of the northeast quarter of Section 21, said iron pin also being in the centerline of Lattimer Road (T.H. 220);

Thence North 90°00'00" East, 571.93 feet with the south line of said quarter and the centerline of Lattimer Road to a mag nail set marking the **POINT OF BEGINNING** for the parcel herein described;

Thence with the following Six (6) courses;

1. North 01°09'22" West, 304.59 feet to a rebar set, passing through a rebar set for reference at 20.00 feet;
2. North 85°21'03" East, 165.00 feet to a rebar set;
3. North 01°09'22" West, 255.37 feet to a rebar set;
4. North 90°00'00" East, 290.77 feet, parallel with the south line of said quarter and the centerline of Lattimer Road, to a rebar set;
5. South 01°07'14" East, 573.33 feet to a mag nail set in the south line of said quarter and the centerline of Lattimer Road, passing through a rebar set for reference at 543.33 feet;
6. North 90°00'00" West, 455.15 feet with the south line of said quarter and the centerline of Lattimer Road to the point of beginning for the parcel herein described, containing 5.0010 acres, subject to all legal easements, restrictions and rights-of-way now on record.

Bearings are based on an assumed meridian, and are used to express angles only.

All rebar set are 5/8" Dia. x 30" Long with plastic cap stamped "Weigler 7747"

I hereby certify that this description is based upon an actual field survey made by Gary E. Weigler, Registered Surveyor No. 7747 and all monumentation was set or found as indicated.

Prior Deed Reference: Deed Volume 448, Page 285

prepared by:  
Weigler Land Surveying, Ltd.

*Gary E. Weigler*  
Gary E. Weigler  
Registered Surveyor No. 7747  
Date: November 3, 2006

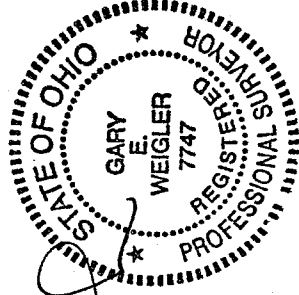

*Robin Schen*  
*Bloomingrove Twp., Zoned*

NEW SPLIT  
RICHLAND COUNTY  
TAX MAP OFFICE

PAY INITIAL DATE

X-228