

# SURVEY FOR - JA & MARIA EBER

1"  $\frac{1}{2}$   $\emptyset$  INSIDE PERSONALIZED IRON PIPE SET (CAP 5647)  
PT. LOT # 93

0 50 100  
SCALE: 1 INCH = 50 FEET

SHILOH VILLAGE  
CASS TWP  
COUNTY: RICHLAND  
OHIO.

DEED REF.: VOL. 893, PG. 582  
REF: SURVEY BOOK "N" B.101  
PLAT V. 9 PGS. 20, 21 & 22

● - FOUND  $\frac{5}{8}$ " IRON PIN  
WITH CAP # 6869

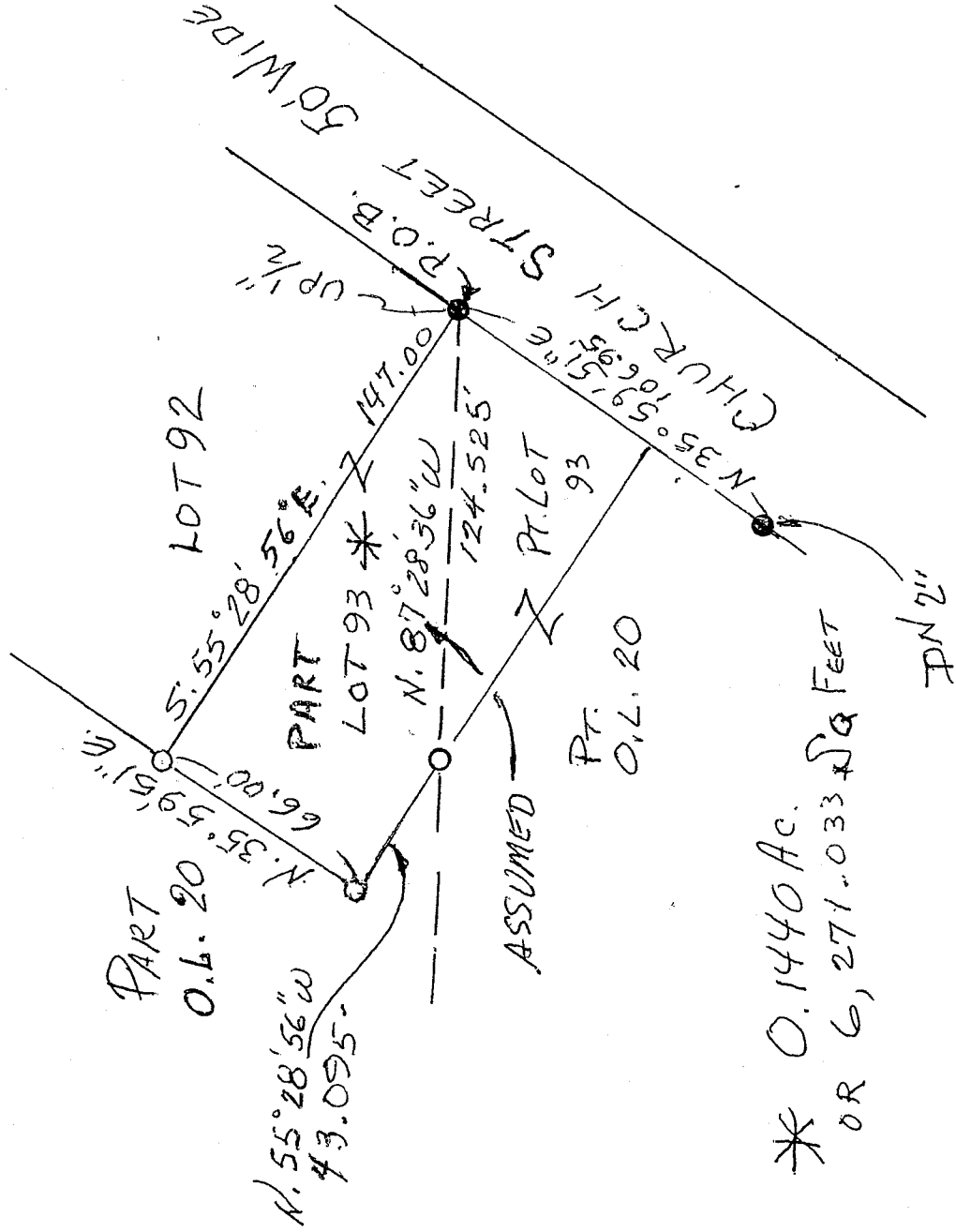
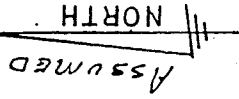

\* 0.1440 AC.  
OR 6,271.033 SQ FEET



NEW SURVEY  
OF EXISTING PARCEL  
OF RICHLAND COUNTY  
TAX MAP OFFICE  
DATE: 11/21/06  
INITIAL: MB

I Hereby Certify The Above Plat To Be True &  
Correct According To A Survey.  
Made in NOV. 8, 2006  
Ohio Registered Surveyor No. 5647.  
By Jerry B. Weininger  
**JERRY B. WEININGER**

X-227

X-227

Legal Description

BEING A PARCEL, WHICH HAS ITS ORIGINS IN A PARCEL, CONVEYED IN DEED VOLUME 893 AT PAGE 582 WHICH IS SITUATED IN THE STATE OF OHIO, COUNTY OF RICHLAND, TOWNSHIP OF CASS AND BEING PART OF LOT 93 IN THE VILLAGE OF SHILOH AND BEING MORE PARTICULARLY DESCRIBED AS FOLLOWS:

BEGINNING AT A 5 EIGHTH INCH IRON PIN WITH CAP 6869 FOUND AT THE MOST EASTERLY CORNER OF SAID LOT 93 [ON THE NORTHWEST LINE OF CHURCH STREET ] OF SAID VILLAGE .

THENCE ON AN ASSUMED BEARING OF NORTH 87 DEGREES, 28 MINUTES, 36 SECONDS WEST (THIS BEARING IS ASSUMED AND ALL OTHER BEARINGS ARE FROM ANGLES AND DISTANCES MEASURED IN THE FIELD) ALONG THE SOUTH LINE OF SAID PART OF SAID LOT 93 FOR A DISTANCE OF 124.525 FEET TO A HALF INCH INSIDE DIAMETER IRON PIPE SET WITH CAP 5647 ON THE SOUTHWEST LINE OF SAID LOT 93

THENCE NORTH 55 DEGREES, 28 MINUTES, 56 SECONDS WEST ON SAID LINE FOR A DISTANCE OF 43.095 FEET TO A HALF INCH INSIDE DIAMETER IRON PIPE SET WITH CAP 5647 ON THE NORTHWEST LINE OF SAID LOT 93 .

THENCE NORTH 35 DEGREES, 59 MINUTES, 51 SECONDS EAST ON SAID LINE FOR A DISTANCE OF 66.00 FEET TO A HALF INCH INSIDE DIAMETER IRON PIPE SET WITH CAP 5647 ON THE NORTHEAST LINE OF SAID LOT 93 .

THENCE SOUTH 55 DEGREES, 28 MINUTES, 56 SECONDS EAST ON SAID LINE FOR A DISTANCE OF 147.00 FEET TO AN IRON PIN FOUND .

THE PLACE OF BEGINNING AND CONTAINING 0.1440 ACRES [6271.033 SQUARE FEET] MORE OR LESS, BUT SUBJECT TO ALL LEGAL HIGHWAYS AND EASEMENTS OF RECORD AS SURVEYED BY JERRY B. WEININGER, REGISTERED SURVEYOR # 5647 OF 6569 COUNTY HIGHWAY 2, McCUTCHEENVILLE, OHIO 44844-0186 IN NOVEMBER 8 , 2006.

NEW SURVEY  
OF EXISTING PARCEL  
RICHLAND COUNTY  
TAX MAP OFFICE

mb INITIAL  
11-21-06 DATE

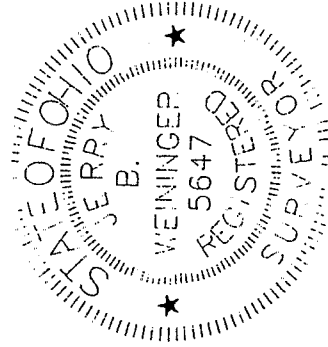

*Jerry B. Weinger*