

X-225

PLAT OF PROPERTY SURVEY FOR
FIRST CHURCH OF CHRIST IN CHRISTIAN UNION
 LOTS 18473 THRU 18484, COUNTRY CLUB ALLOTMENT NO. 3,
 SOUTHEAST QUARTER, SECTION EIGHT (8),
 MADISON TOWNSHIP, CITY OF MANSFIELD, RICHLAND COUNTY, OHIO

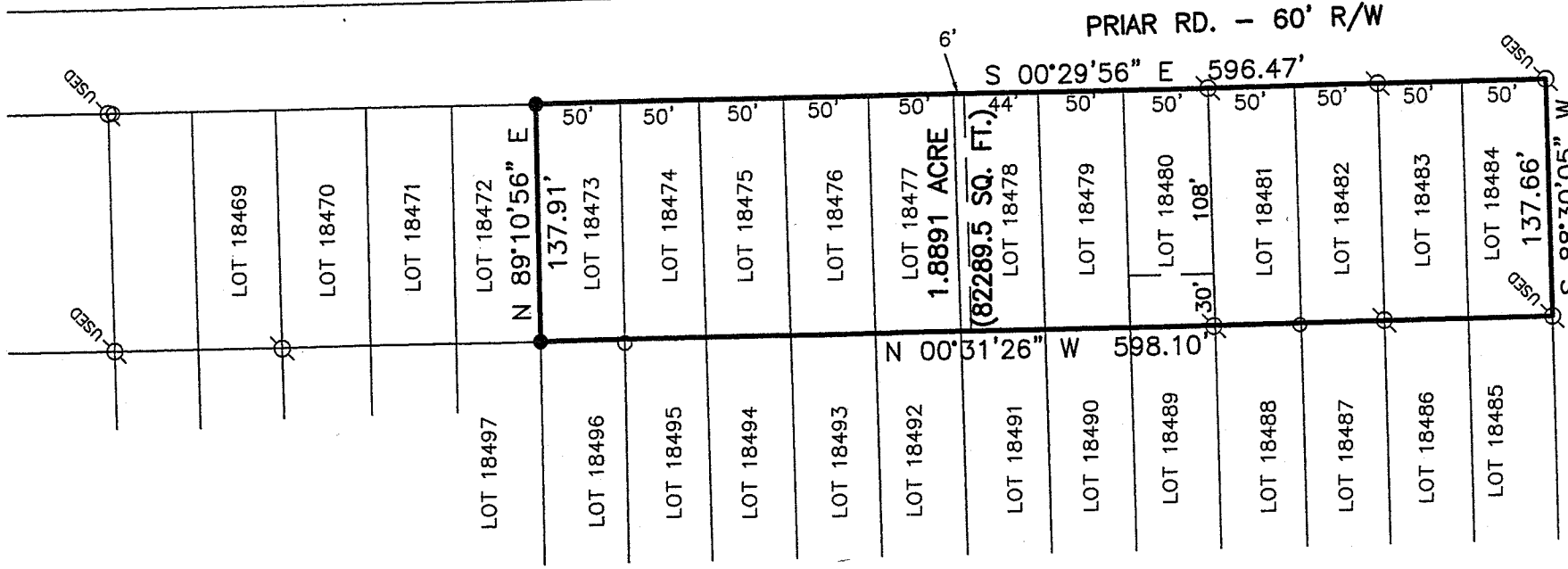

REFERENCE MATERIAL
 TAX MAPS
 PLAT VOLUME 16, PAGE 18

BASIS OF BEARINGS
 BEARINGS ARE BASED ON AN ASSUMED
 MERIDIAN AND ARE USED TO EXPRESS
 ANGLES ONLY.

NEW SURVEY
 OF EXISTING PARCEL
 RICHLAND COUNTY
 TAX MAP OFFICE

MPB 11/20/06
 INITIAL DATE
 Drawing 1

CERTIFICATION: I HEREBY CERTIFY THAT THE
 FOREGOING SURVEY WAS PREPARED FROM ACTUAL
 FIELD MEASUREMENTS IN ACCORDANCE WITH CHAPTER
 4733-37, OHIO ADMINISTRATIVE CODE.
 PREPARED BY
WEIGLER LAND SURVEYING, LTD.

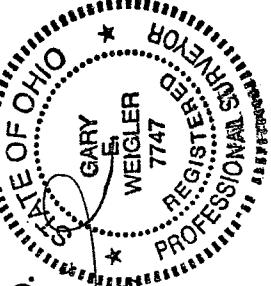

LEGEND

- 5/8" DIA. x 30" LONG REBAR SET WITH PLASTIC CAP STAMPED "WEIGLER 7747"
- ⊗ IRON PIN FOUND
- IRON PIPE FOUND

X-225