

PLAT OF PROPERTY SURVEY FOR
JIM AND DIANNA BLEVINS

BEING LOT 50 OF MORRIS MANOR NO. 2 ALLOTMENT
AND THE SOUTHWEST QUARTER OF SECTION ONE (1), TOWNSHIP TWENTY-ONE (21), RANGE EIGHTEEN (18)
MADISON TOWNSHIP, RICHLAND COUNTY, OHIO

WOLFORD ROAD - 60' R/W

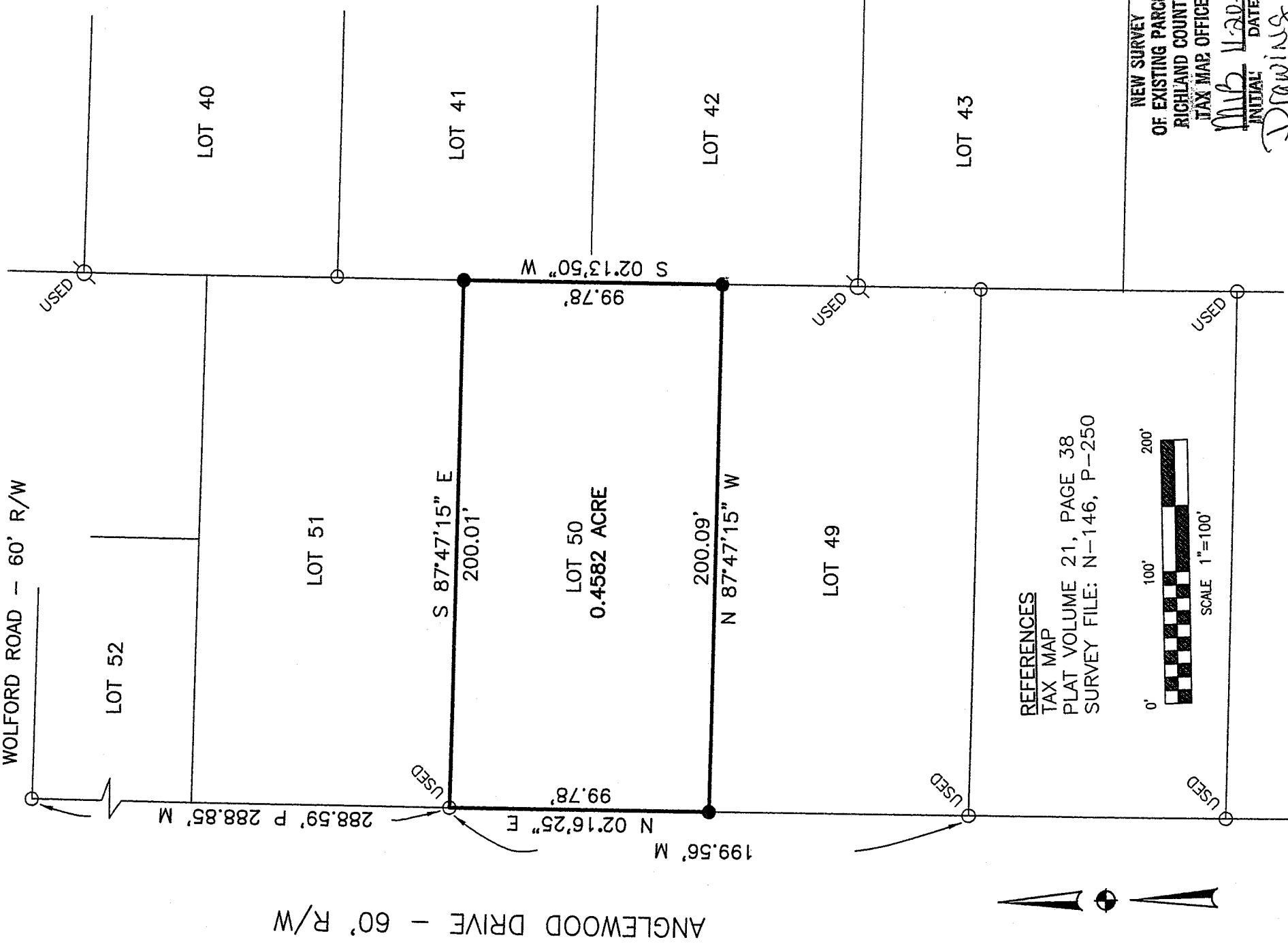

ANGLEWOOD DRIVE - 60' R/W

REFERENCES
TAX MAP
PLAT VOLUME 21, PAGE 38
SURVEY FILE: N-146, P-250

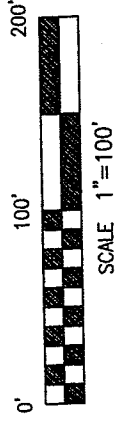

BEARINGS ARE BASED ON PLAT VOLUME 21, PAGE 38,
AND ARE USED TO EXPRESS ANGLES ONLY.

LEGEND

- 5/8" DIA. x 30" LONG REBAR SET WITH
- PLASTIC CAP STAMPED "WEIGLER 7747"
- IRON PIN FOUND
- IRON PIPE FOUND

CERTIFICATION: I HEREBY CERTIFY THAT THE
FOREGOING SURVEY WAS PREPARED FROM ACTUAL
FIELD MEASUREMENTS IN ACCORDANCE WITH CHAPTER
4733-37, OHIO ADMINISTRATIVE CODE.

PREPARED BY
WEIGLER LAND SURVEYING, LTD.

GARY E. WEIGLER
OHIO REGISTERED SURVEYOR NO. 7747
DATE: NOVEMBER 9, 2006
FILE NO. 06044



NEW SURVEY
OF EXISTING PARCEL
OF RICHLAND COUNTY
TAX MAP OFFICE
MWB 11-20-06
INITIAL DATE
Drawing!