

HALLIE KAYLOR

PART OF LOTS 26, 277 AND 278, PLAT VOLUME 9, PAGE 20
VILLAGE OF SHILOH, RICHLAND COUNTY, OHIO

REFERENCE DEED VOLUMES
118/179 AND 106/542 AND
PLAT VOL. 9, PG. 20

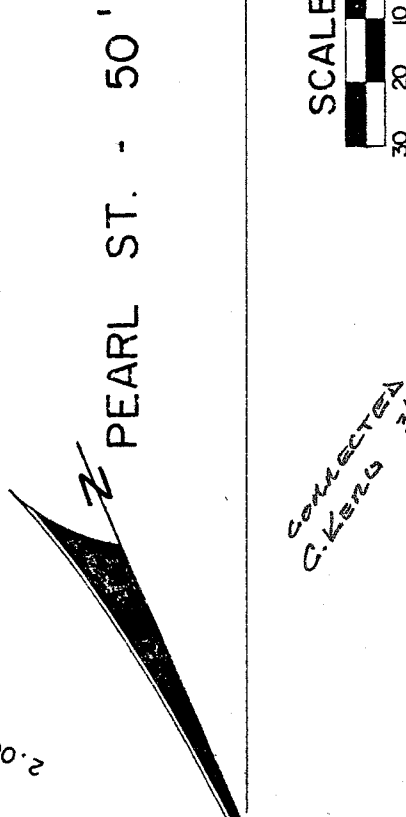
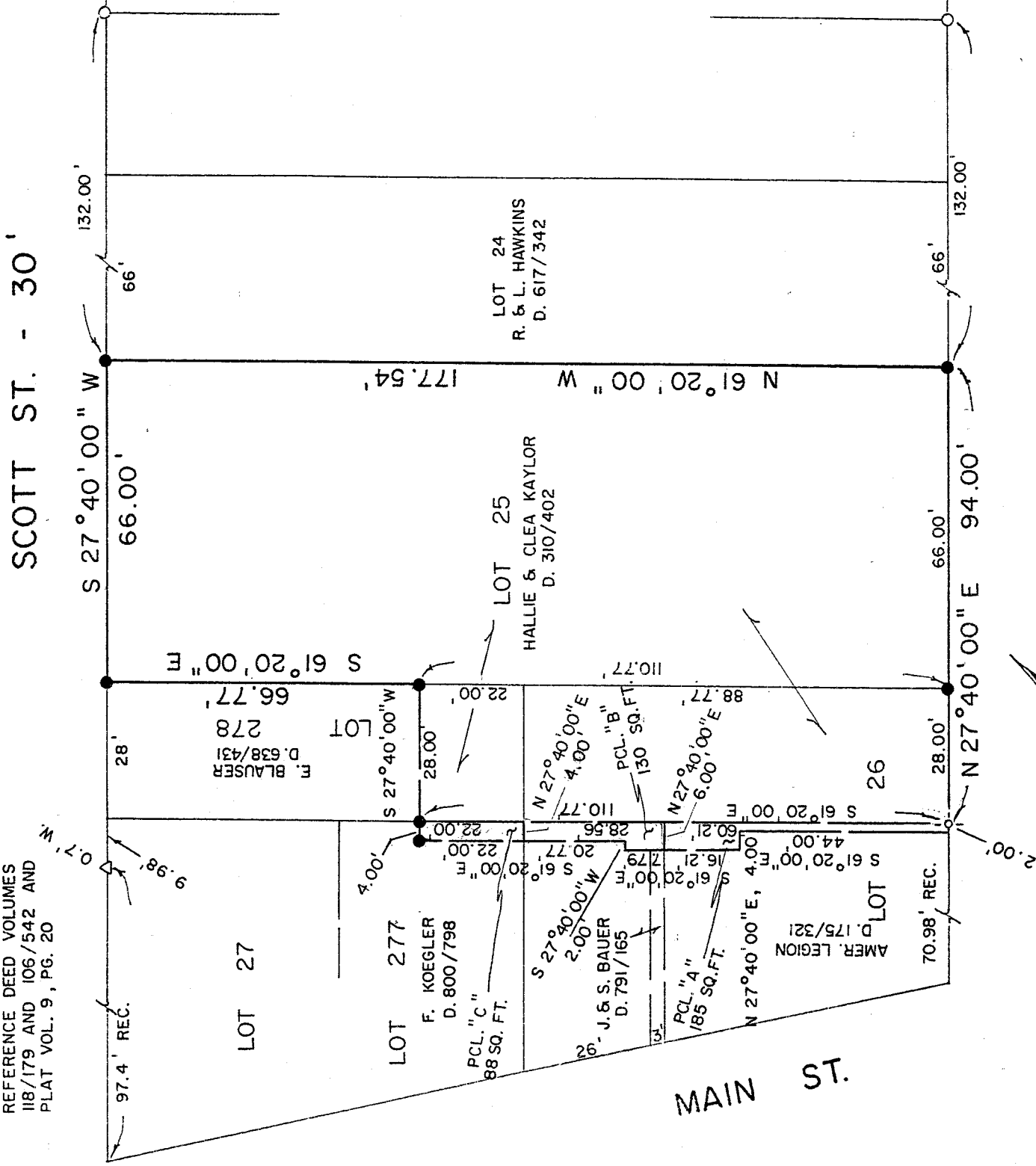

CONNECTED
C. KERG 3/7/84

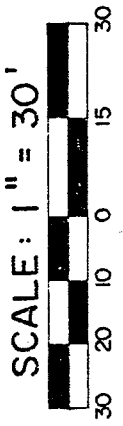

EXISTING RAILS

BEARING OF PEARL ST. IS BASED
ON PLAT VOL. 2#1, PG. 2

CONRAIL - 100'

LEGEND

- O - IRON PIPE FOUND
- Δ - IRON PIN FOUND
- ☉ - RAILROAD SPIKE FOUND
- ⊙ - DRILLHOLE AND CROSS SET
- - 5/8" IRON PIN SET WITH CAP

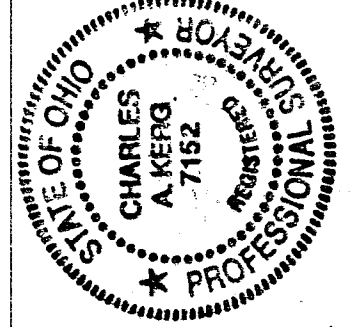

PREPARED BY
KERG SURVEYING

Charles A. Kerg
CHARLES A. KERG
REGISTERED OHIO SURVEYOR NO. 7152

X-211