

X-206

SURVEY FOR WILLIAM STURMAN

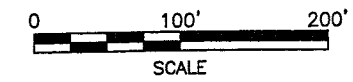
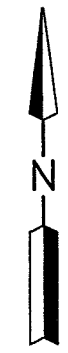
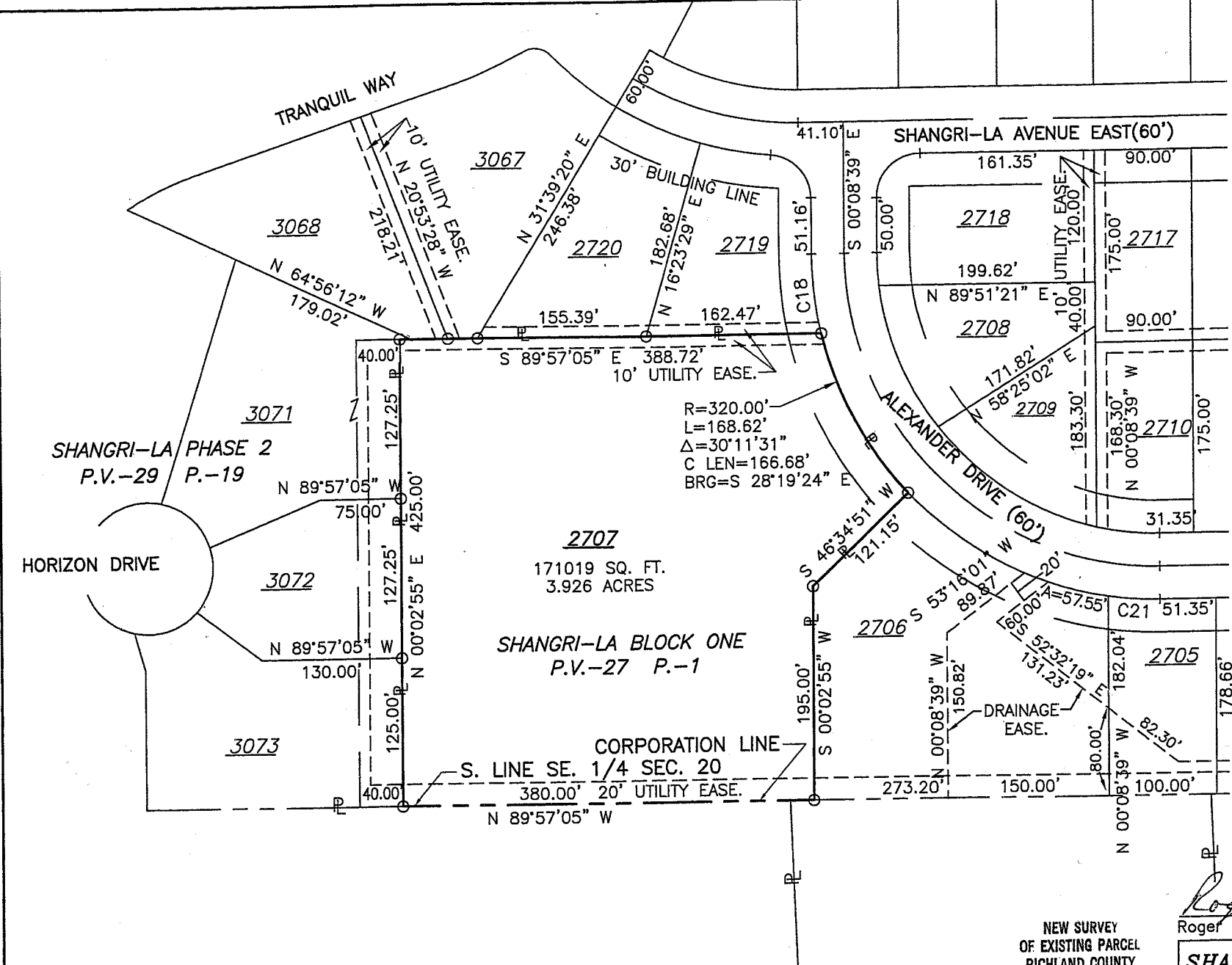

LEGEND

- IRON PIN FOUND
- IRON PIN SET, 5/8" DIA. ROD WITH PLASTIC CAP STAMPED "STEVENS 7052"

PART OF LOT 2707,
IN THE CITY OF
ONTARIO, RICHLAND
CO., OHIO.



Roger L. Stevens
Roger L. Stevens, P.S. #7052 Date 11-1-06 EM1332--LOT2707

NEW SURVEY
OF EXISTING PARCEL
RICHLAND COUNTY
TAX MAP OFFICE
MJB/11-06
INITIAL DATE

**SHAFFER, JOHNSTON, LICHTENWALTER
& ASSOCIATES, INC.**

CONSULTING ENGINEERS - SURVEYORS
MANSFIELD OHIO WOOSTER

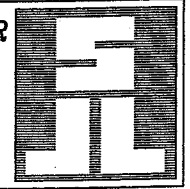

Distances shown hereon are expressed in feet and decimal parts thereof.

Basis of Bearings: Plat Volume 27, Page 1.

CERTIFICATION: I hereby certify that the foregoing survey was prepared from actual field measurements, in accordance with Chapter 4733-37, Ohio Administration Code.

906-X

X-206

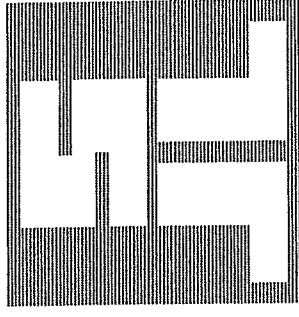

**SHAFFER, JOHNSTON, LICHTENWALTER
& ASSOCIATES, INC.**
ENGINEERS & SURVEYORS

November 1, 2005

**SURVEYOR'S DESCRIPTION FOR
WILLIAM STURMAN**

PART OF LOT 2707

Situated in the City of Ontario, County of Richland, State of Ohio, being part of Lot 2707 of the consecutively numbered lots in said City, also being part of Lot 2707 of Shangri-La Block One as recorded in plat volume 27, page 1, and being more particularly described as follows:

Beginning at an iron pin found in the southeast corner of said Lot 2707;

Thence with the following **SIX** courses:

- 1) **N 89° 57' 05" W, 380.00 feet** along the south line of said Lot 2707 to an iron pin found in the southeast corner of Lot 3073 of Shangri-La Phase 2 as recorded in plat volume 29, page 19;
- 2) **N 00° 02' 55" E, 425.00 feet** along the east line of said Lot 3073 and along the east line of Lots 3072 and 3071 of said Shangri-La Phase 2 to an iron pin found in an interior corner of said Lot 3071, said iron pin also being in the north line of said Lot 2707;
- 3) **S 89° 57' 05" E, 388.72 feet** along said north line of said Lot 2707 to an iron pin found in the northeasterly corner of said Lot, said iron pin also being in the southwesterly right of way line of Alexander Drive;
- 4) **Southeasterly** along said southwesterly right of way line of Alexander Drive **on a curve to the left having a radius of 320.00 feet, an arc length of 168.62 feet, a delta angle of 30° 11' 31", a chord length of 166.68 feet and a chord bearing of S 28° 19' 24" E** to an iron pin found in a southeasterly corner of said Lot 2707;
- 5) **S 46° 34' 51" W, 121.15 feet** along the southeasterly line of said Lot 2707 to an iron pin found in an interior corner of said Lot;
- 6) **S 00° 02' 55" W, 195.00 feet** along the east line of said Lot 2707 to the **place of beginning** and containing **3.926 acres**, more or less, and subject to all legal highways and easements of record.

According to a survey made in November 2006 by Roger L. Stevens, Ohio Registered Surveyor No. 7052 for Shaffer, Johnston, Lichtenwalter and Assoc., Inc..

Basis of Bearings: Plat Volume 27, Page 1.

All iron pins set are 5/8" diameter reinforced rod with plastic cap stamped "S.J.L. INC." .

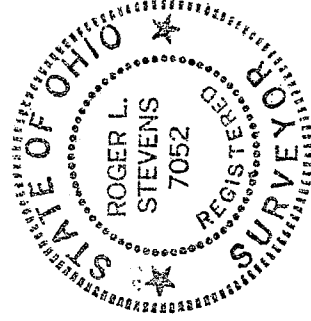

Roger L. Stevens
Roger L. Stevens

Registered Surveyor No. 7052
EM-1332_LOT2707

NEW SURVEY
OF EXISTING PARCEL
RICHLAND COUNTY
TAX MAP OFFICE
RLS
INITIAL DATE