

# PLAT OF SURVEY FOR DIANA P. SEATON

**LEGEND:**

- ▲ - P.K. NAIL FOUND
- △ - P.K. NAIL SET "MAG."
- - RAILROAD SPIKE FOUND
- - RAILROAD SPIKE SET
- - FENCE POST FOUND
- - IRON PIN FOUND
- - IRON PIN SET - CAPPED
- - BLUNK 6320 "

SECTION ~ LOT # PT. LOT # 50B 1 PT. LOT # 1151  
 TOWNSHIP ~ SHELBY'S V. 2-3-24 & V. 7 P. 1  
 RANGE ~ CITY / VILLAGE  
 TOWNSHIP  
 QUARTER ~ RICHLAND COUNTY, OHIO

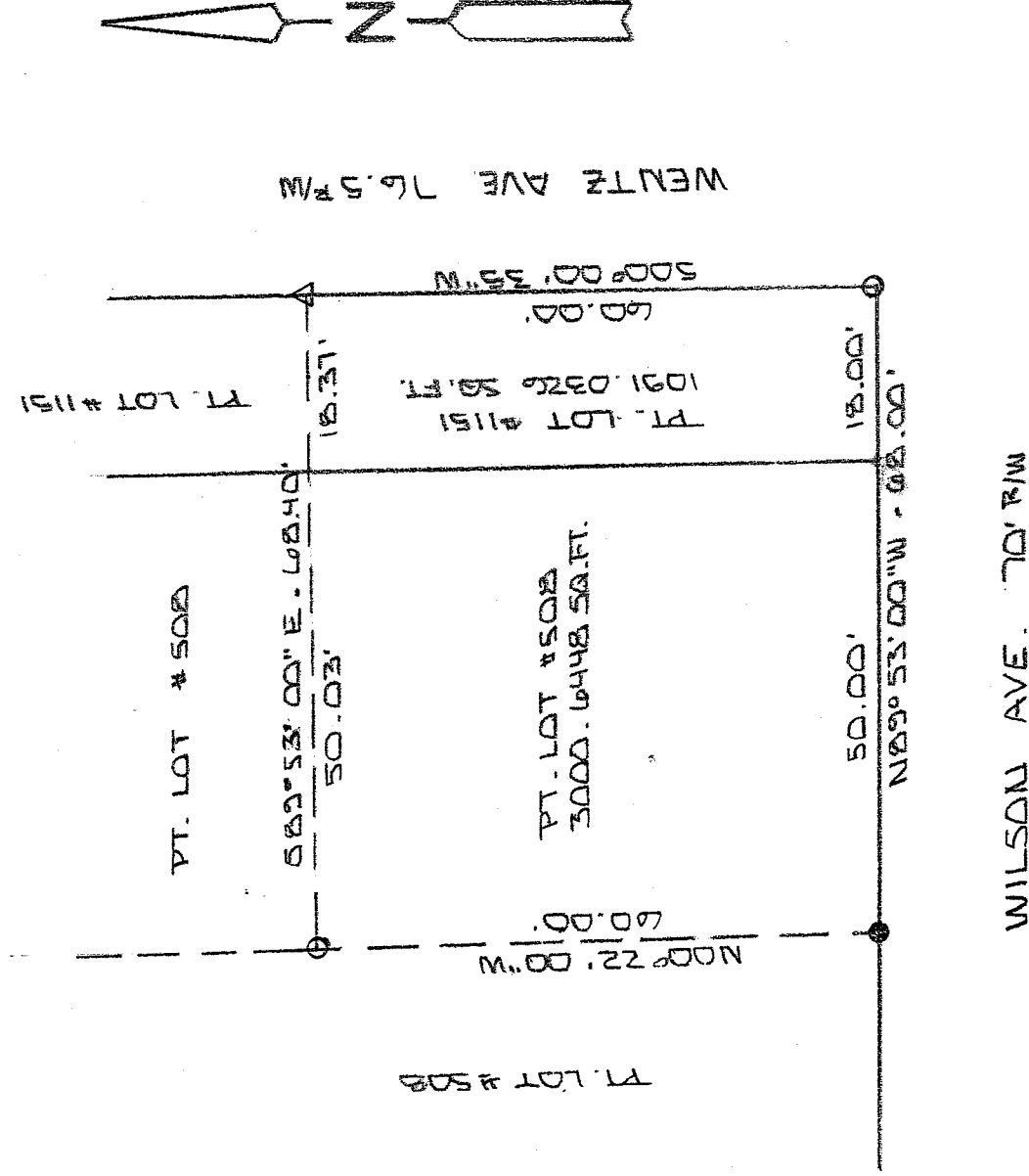

NEW SURVEY  
 OF EXISTING PARCEL  
 RICHLAND COUNTY  
 TAX MAP OFFICE  
 INITIAL: MLB DATE: 11-9-06

20' SCALE 1" = 20'

BASIS OF BEARINGS: C.A. KEPCO 6-13-01

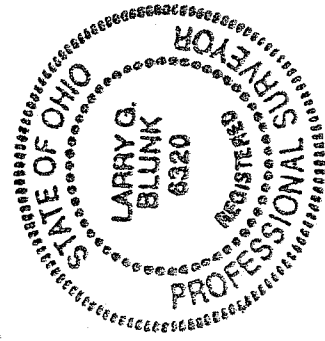

I HEREBY CERTIFY THAT THE ABOVE PLAT AND THE FIELD SURVEY IT REPRESENTS ARE TRUE TO THE BEST OF MY KNOWLEDGE

*Larry G. Blunk*  
 LARRY G. BLUNK  
 PROFESSIONAL SURVEYOR # 6320

NOV. 3 2006  
 DATE

X-205

X-205

**DESCRIPTION  
FOR  
DIANA P. SEATON**

Located in the City of Shelby, County of Richland, State of Ohio and being a part of Inlot 508 as recorded in Volume 2-3, Page 24 and a part of Inlot 1151 as recorded in Volume 7, Page 1 of the Richland County Plat Records and more particularly described as follows:

Beginning at an iron pin set in the Southeast Corner of Inlot 1151.

Thence N 89 degrees 53' 00" W along the south line of Inlots 1151 and 508 a distance of 68.00 feet to an iron pin found.

Thence N 00 degrees 22' 00" W a distance of 60.00 feet to an iron pin set.

Thence S 89 degrees 53' 00" E a distance of 68.40 feet to a mag nail set on the east line of Inlot 1151.

Thence S 00 degrees 00' 35" W along the east line of Inlot 1151 a distance of 60.00 feet to the place of beginning and containing 4091.6774 square feet in all of which 3000.6448 square feet are in a part of Inlot 508 and 1091.0326 square feet are in a part of Inlot 1151 but subject to all legal highways also all easements of record.

Basis of Bearings: Survey by C.A. Kerg, 6-13-01.

  
Larry G. Blunk, P.S. 6320  
November 3, 2006

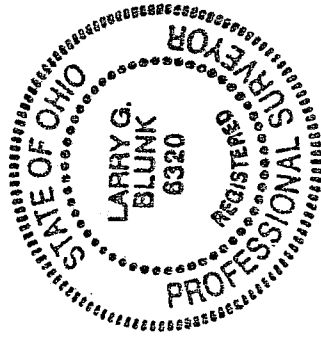

NEW SURVEY  
OF EXISTING PARCEL  
RICHLAND COUNTY  
TAX MAP OFFICE  
*MLB*  
INITIAL: \_\_\_\_\_  
DATE: *1-9-06*

v. 2005