

X-203

PLAT OF PROPERTY SURVEY

GARY W. & TONI A. WATSON
MURRAY SUBDIVISION (PLAT VOLUME 24, PAGE 7)
PART OF THE SOUTHEAST QUARTER, SECTION ELEVEN (11)
TOWNSHIP TWENTY-TWO (22), RANGE NINETEEN (19)
JACKSON TOWNSHIP, RICHLAND COUNTY, OHIO

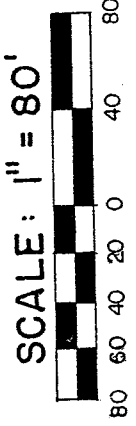
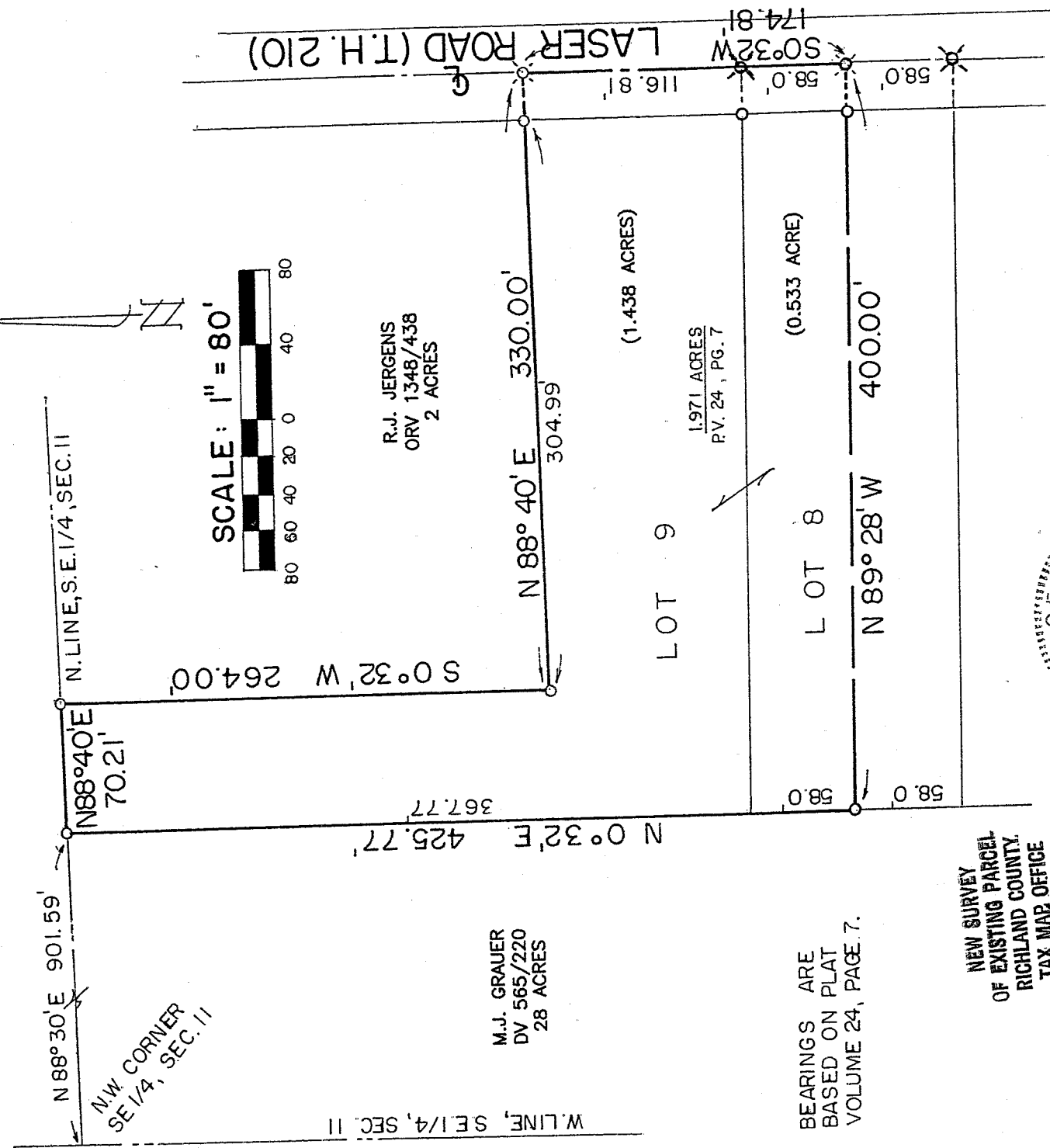

R.J. JERGENS
ORV 1348/438
2 ACRES

M.J. GRAUER
DV 565/220
28 ACRES

LOT 9
1.971 ACRES
P.V. 24, PG. 7

LOT 8
(0.533 ACRES)

BEARINGS ARE
BASED ON PLAT
VOLUME 24, PAGE 7.

NEW SURVEY
OF EXISTING PARCEL
OF RICHLAND COUNTY,
TAX MAP OFFICE

MLB 11-7-06
INITIAL DATE

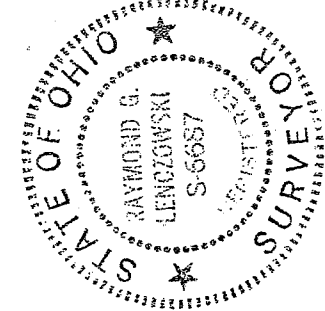

PREPARED BY
F. E. KROCKA & ASSOCIATES, INC.
Raymond G. Lenczowski
RAYMOND G. LENCZOWSKI
OHIO REGISTERED SURVEYOR NO. 6687
DATED: NOVEMBER 13, 1989
UPDATED: NOVEMBER 2, 2006

LEGEND

- IRON PIPE FOUND
- ⊗ RAILROAD SPIKE SET
- ⊗ RAILROAD SPIKE FOUND
- 5/8" IRON PIN SET WITH
CAP STAMPED "6687, 6691"

F. E. KROCKA & ASSOCIATES
ENGINEERING AND SURVEYING

102 WEST MAIN STREET
SHELBY, OHIO 44875
PHONE: (419) 342-4556

DESCRIPTION

GARY W. AND TONI A. WATSON
MURRAY SUBDIVISION (PLAT VOLUME 24, PAGE 7)
PART OF THE SOUTHEAST QUARTER, SECTION 11, TOWNSHIP 22, RANGE 19
JACKSON TOWNSHIP, RICHLAND COUNTY, OHIO

DESCRIPTION: Being all of Lot 9 and part of Lot 8 of Murray Subdivision in the southeast quarter of Section 11, Township 22, Range 19, Jackson Township, Richland, County, Ohio, as recorded in Plat Volume 24, Page 7, Richland County Recorders Office, and being more particularly described as follows:

Beginning for the same at an iron pipe found at the northwest corner of Lot 9, said pipe being on the north line of the southeast quarter of Section 11, N 88°30'E 901.59 feet from the northwest corner of the southeast quarter of section 11;

1. thence N 88°40'E a distance of 70.21 feet, along the north line of the southeast quarter, to an iron pipe found;
2. thence S 0°32' W a distance of 264.00 feet to an iron pipe found;
3. thence N 88°40'E a distance of 330.00 feet, to a railroad spike found in the centerline of Laser Road (T.R. 210) and passing for reference an iron pipe found at 304.99 feet;
4. thence S 0°32' W a distance of 174.81 feet (116.81 in Lot 9 and 58.00 feet in Lot 8) along the centerline of Laser Road to a railroad spike found;
5. thence N 89°28' W a distance of 400.00 feet to an iron pin found on the west line of Lot 8, passing for reference an iron pipe found at 25.00 feet;
6. thence N 0°32' E a distance of 425.77 feet (58.00 feet in Lot 8 and 367.77 feet in Lot 9) to the place of beginning,

and containing 1.971 acres, more or less, but subject to all legal easements and public rights of way now on record. Bearings are based on Plat Volume 24, Page 7.

CERTIFICATION: I hereby certify that a survey has been made of the above described parcel and markers found or set as indicated.

F. E. KROCKA AND ASSOCIATES, INC.

Raymond G. Lenczowski

Raymond G. Lenczowski
Ohio Registered Surveyor # 6687
November 13, 1989



NEW SURVEY
OF EXISTING PARCEL
RICHLAND COUNTY.
TAX MAP OFFICE

Mib 11-7-84
INITIAL DATE

X-203