

X-195

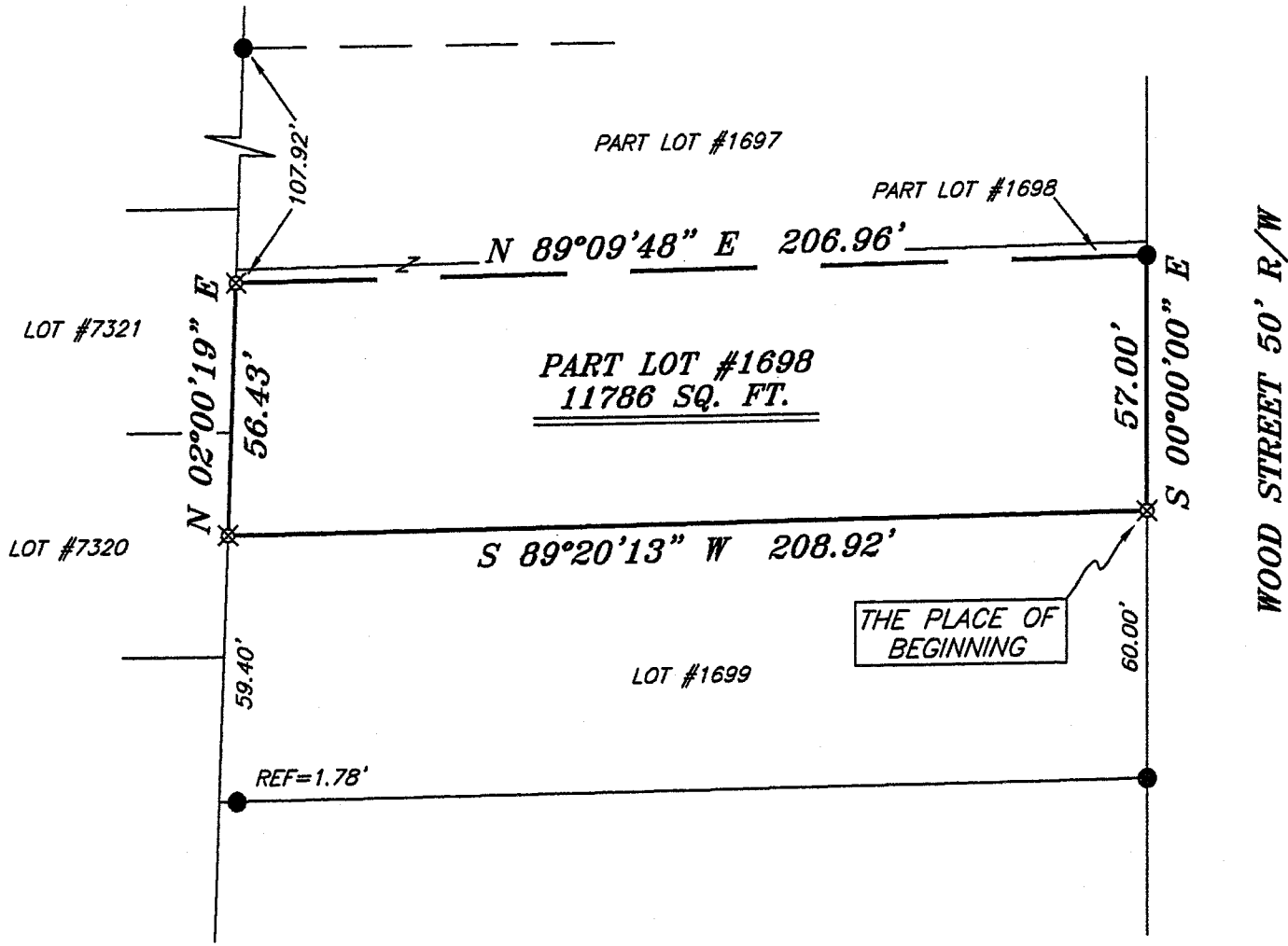
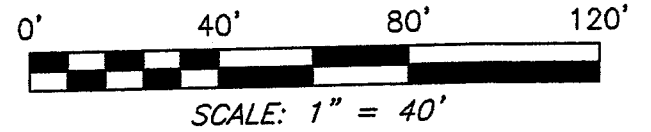
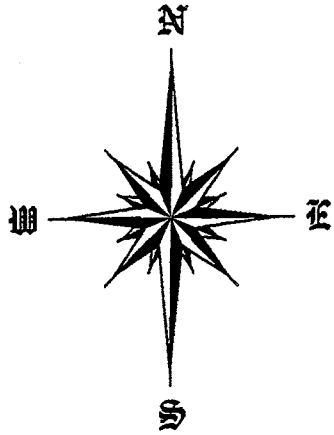

BEARINGS ARE BASED ON AN ASSUMED MERIDIAN

**LEGEND**

- IRON PIN FOUND
- ⊗ MAG NAIL SPIKE SET
- ▲ RAILROAD SPIKE FOUND
- ⊗ 5/8" IRON PIN SET WITH CAP STAMPED "SEILER AND CRAIG, INC."

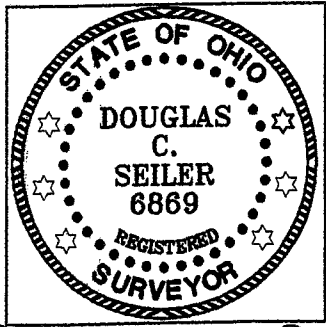

*Douglas C. Seiler*

SURVEY BY: DOUGLAS C. SEILER PS. #6869  
 for SEILER & CRAIG SURVEYING INC.  
 52-172 NORTH MAIN STREET  
 MANSFIELD, OHIO 44902  
 (419) 525-3644  
 FAX (419) 525-3696

NEW SURVEY  
 OF EXISTING PARCEL  
 RICHLAND COUNTY  
 TAX MAP OFFICE

*mib* *11-2-06*  
 INITIAL DATE

SURVEY PLAT FOR	
PROPERTY TRANSFER	
PART LOT #1698 CITY OF MANSFIELD RICHLAND COUNTY, OHIO	
DATE: OCTOBER 23, 2006	SCALE: 1"=40'
156WOOD	

**SEILER & CRAIG SURVEYING, INC.**

*Douglas C. Seiler, PS & Chad F. Craig, PS  
52 1/2 North Main Street  
Mansfield, Ohio 44902  
419-525-3644 Fax 419-525-3696  
www.seilerandcraig.com*

**SURVEY DESCRIPTION**

**PART OF LOT #1698  
CITY OF MANSFIELD, OHIO**

Situated in the City of Mansfield, County of Richland, State of Ohio and being a part of Lot #1698 of the consecutively numbered lots in said city, and being more particularly described as follows:

Commencing at an iron pin set marking the southeast corner of said lot; Thence, South 89 degrees 20 minutes 13 seconds West with the south line of said lot, a distance of 208.92 feet to an iron pin set marking the southwest corner of said lot;

Thence, North 02 degrees 00 minutes 19 seconds East with the west line of said lot, a distance of 56.43 feet to an iron pin set;

Thence, North 89 degrees 09 minutes 48 seconds East a distance of 206.96 feet to an iron pin found on the east line of said lot;

Thence, South 00 degrees 00 minutes 00 seconds East with said east line, a distance of 57.00 feet to the place of beginning, containing 11786 square feet, according to survey by Douglas C. Seiler, Professional Surveyor #68869 on October 23, 2006.

Iron pins set are 5/8" rods with caps stamped "SEILER AND CRAIG INC.".

Bearings are based on an assumed meridian and are intended to be used for angular determination only.

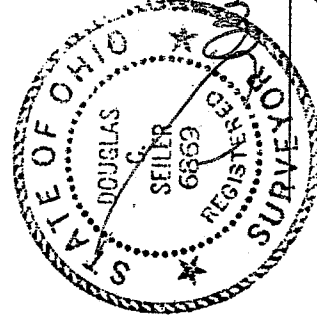

NEW SURVEY  
OF EXISTING PARCEL  
RICHLAND COUNTY  
TAX MAP OFFICE

MS INITIAL    11-2-06 DATE

Douglas C. Seiler PS #68869  
for Seiler & Craig Surveying, Inc.

X-195