

X-194

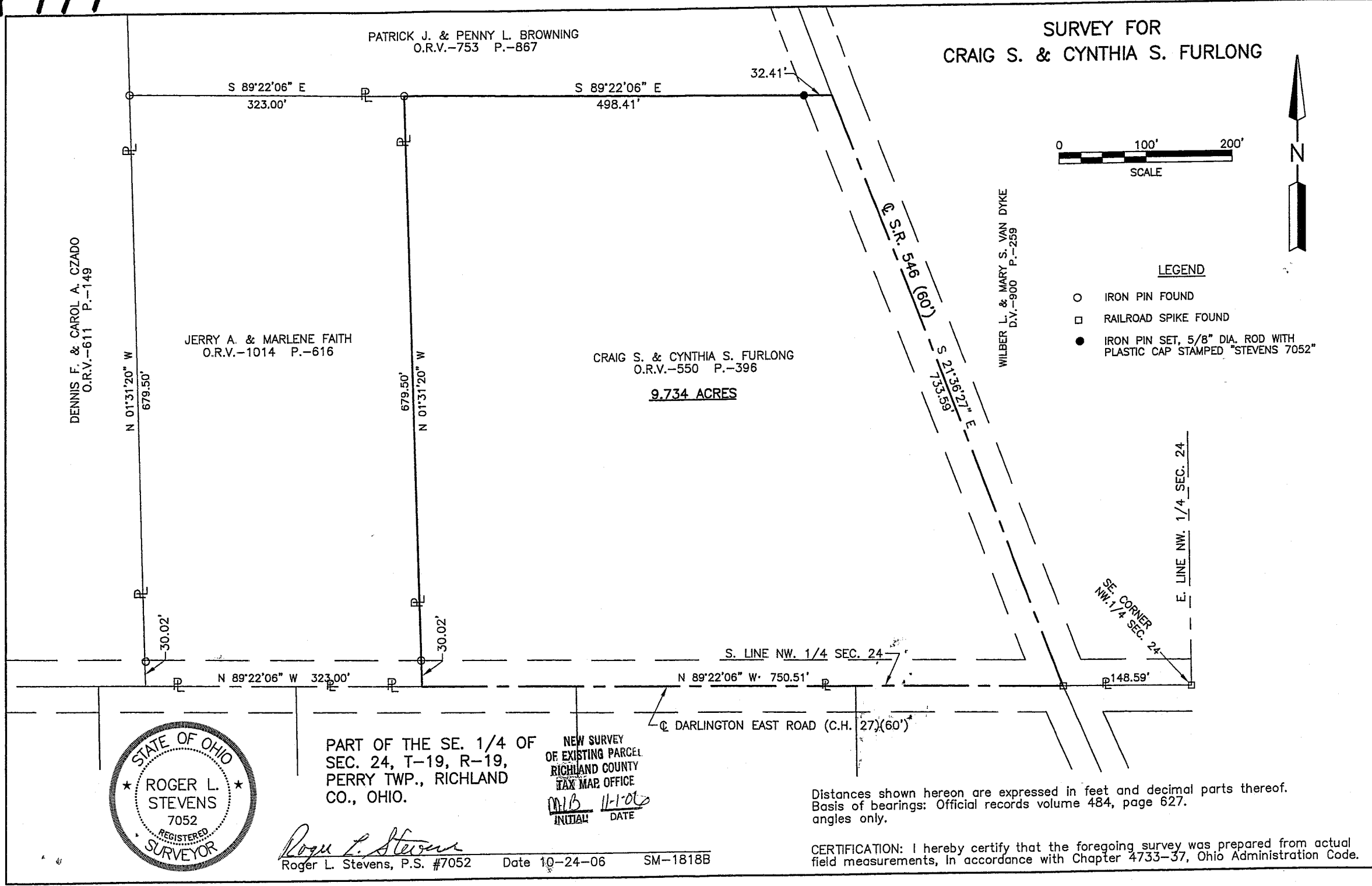

**SURVEY FOR
CRAIG S. & CYNTHIA S. FURLONG**

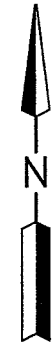
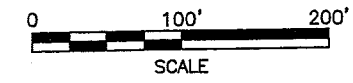

LEGEND

- IRON PIN FOUND
- RAILROAD SPIKE FOUND
- IRON PIN SET, 5/8" DIA. ROD WITH PLASTIC CAP STAMPED "STEVENS 7052"

WILBER L. & MARY S. VAN DYKE
D.V.-900 P.-259



PART OF THE SE. 1/4 OF
SEC. 24, T-19, R-19,
PERRY TWP., RICHLAND
CO., OHIO.

NEW SURVEY
OF EXISTING PARCEL
RICHLAND COUNTY
TAX MAP OFFICE
MLB 11-1-06
INITIAL DATE

Distances shown hereon are expressed in feet and decimal parts thereof.
Basis of bearings: Official records volume 484, page 627.
angles only.

CERTIFICATION: I hereby certify that the foregoing survey was prepared from actual field measurements, in accordance with Chapter 4733-37, Ohio Administration Code.

Roger L. Stevens
Roger L. Stevens, P.S. #7052 Date 10-24-06 SM-1818B

**SURVEYOR'S DESCRIPTION
FOR
CRAIG S. & CYNTHIA S. FURLONG**

9.734 Acres

Situated in the Township of Perry, County of Richland, State of Ohio and being part of the Northwest Quarter of Section 24, Township 19, Range 19 and being more particularly described as follows:

Beginning at a railroad spike found in the intersection of the centerline of S.R. 546 and the centerline of Darlington East Road (C.H. 27) (60 feet), said railroad spike also being in the south line of said Northwest Quarter;

Thence with following **FOUR** courses:

- 1) **N 89° 22' 06" W, 750.51 feet** along said centerline of Darlington East Road, also being along said south line of said Northwest Quarter to a point being the southeast corner of a parcel of land conveyed to Jerry A. and Marlene Faith by official records volume 1014, page 616;
- 2) **N 01° 31' 20" W, 679.50 feet** along the east line of said land of Jerry A. and Marlene Faith to an iron pin found in the northeast corner of said land, said iron pin also being in the south line of a parcel of land conveyed to Patrick S. and Penny L. Browning by official records volume 753, page 867 and passing through an iron pin found at 30.02 feet;
- 3) **S 89° 22' 06" E, 498.41 feet** along said south line of said land of Patrick S. and Penny L. Browning to a point being in said centerline of S.R. 546 and passing through an iron pin set at 466.00 feet;
- 4) **S 21° 36' 27" E, 733.59 feet** along said centerline of S.R. 546 to the **place of beginning** and containing **9.734 acres**, more or less, and subject to all legal highways and easements of record.

Bearings are to an assumed meridian and are used to express angles only.

All iron pins set are 5/8" diameter rod with plastic cap stamped "STEVENS 7052".

According to a survey made in October 2006 by Roger L. Stevens, Ohio Registered Surveyor No. 7052.

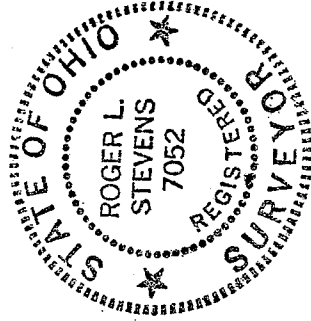

Roger L. Stevens
 Roger L. Stevens
 Registered Surveyor No. 7052
 SM-1818Z

NEW SURVEY
 OF EXISTING PARCEL
 OF RICHLAND COUNTY
 TAX MAP OFFICE
 INITIAL MLB DATE 11-1-06

X-194