

PLAT OF SURVEY FOR JODY SUE ALEXANDER

X-193

LEGEND:

- ▲ - P.K. NAIL FOUND
- △ - P.K. NAIL SET "MAGS"
- - RAILROAD SPIKE FOUND
- - RAILROAD SPIKE SET
- - FENCE POST FOUND
- - IRON PIN FOUND
- - IRON PIN SET - CAPPED
- - BLUNK 6320 "

SECTION 13 LOT #
 TOWNSHIP 20 CITY / VILLAGE
 RANGE 12S WASHINGTON TOWNSHIP
 QUARTER SE RICHLAND COUNTY, OHIO

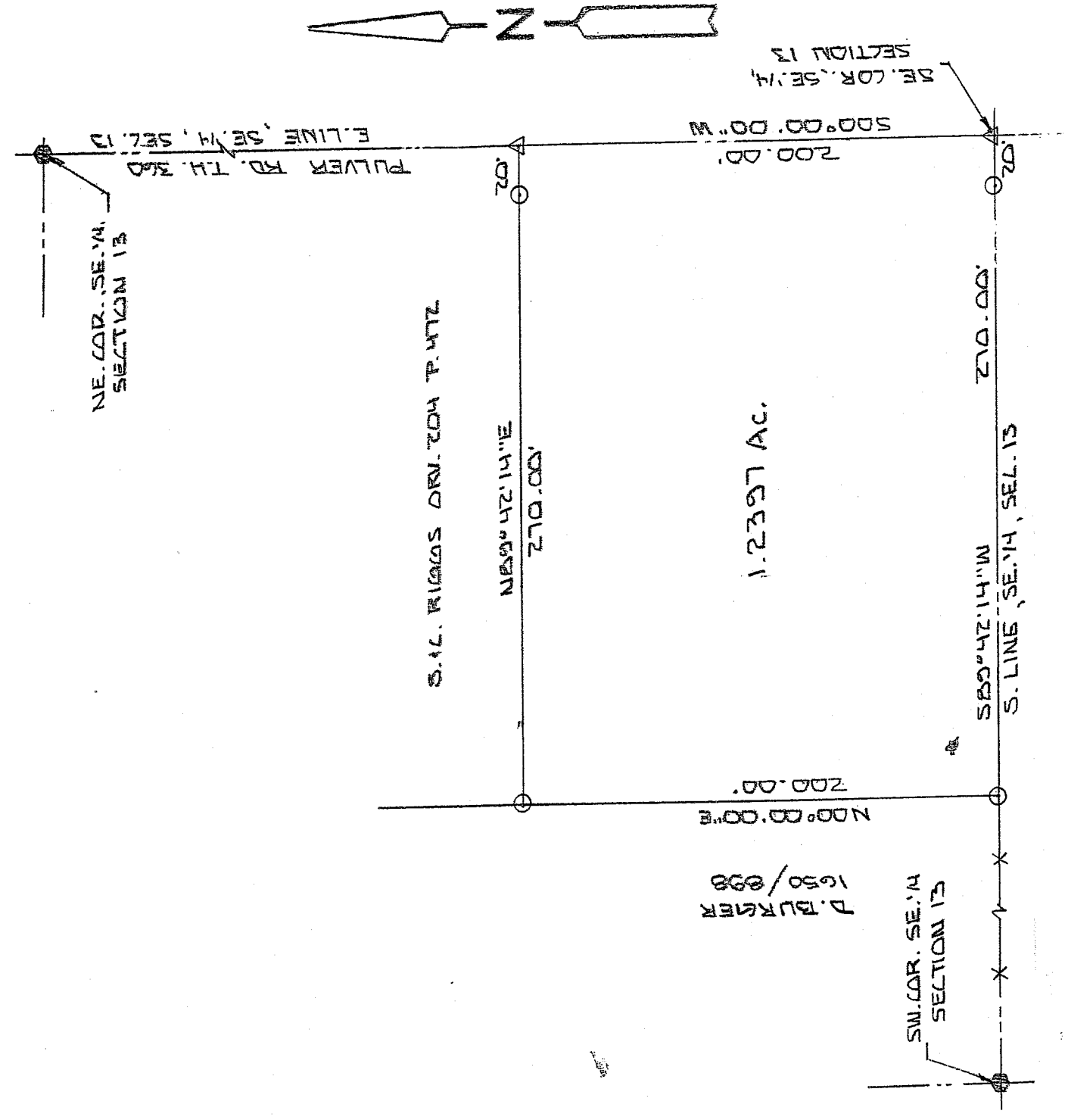

D. BLUNK
1650/898

NEW SURVEY
OF EXISTING PARCEL
RICHLAND COUNTY
TAX MAP OFFICE

INITIAL DLB DATE 11-1-06

SCALE 1" = 60'

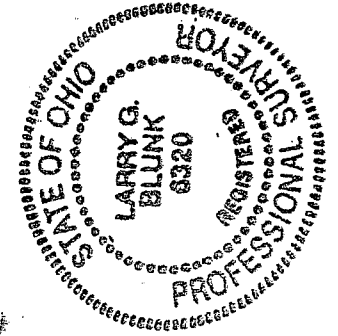

BASIS OF BEARINGS: BEARINGS ARE TO AN ASSUMED AZIMUTH ANGLE
 ARE USED TO DENOTE ANGLES ONLY.
 I HEREBY CERTIFY THAT THE ABOVE PLAT AND THE
 FIELD SURVEY IT REPRESENTS ARE TRUE TO THE
 BEST OF MY KNOWLEDGE

Larry G. Blunk
 LARRY G. BLUNK
 PROFESSIONAL SURVEYOR # 6320

DATE OCT. 25 2006

**DESCRIPTION
FOR
JODY ALEXANDER**

Located in the Township of Washington, County of Richland, State of Ohio and being a part of the Southeast Quarter of Section 13, Township 20, Range 18 and more particularly described as follows:

Beginning at a mag nail set in the Southeast Corner of the Southeast Quarter of Section 13.

Thence S 89 degrees 42' 14" W along the south line of the Southeast Quarter of Section 13 passing thru an iron pin set at 20.00 feet a total distance of 270.00 feet to an iron pin set.

Thence N 00 degrees 00' 00" E a distance of 200.00 feet to an iron pin set.

Thence N 89 degrees 42' 14" E passing thru an iron pin set at 250.00 feet a distance of 270.00 feet to a mag nail set on the east line of the Southeast Quarter of Section 13.

Thence S 00 degrees 00' 00" W along the east line of the Southeast Quarter of Section 13, said line also being the centerline of Pulver Rd. T.H. 360, a distance of 200.00 feet to the place of beginning and containing 1.2397 acres more or less but subject to all legal highways also all easements of record.

Basis of Bearings: Bearings are to an assumed azimuth and are used to denote angles only.

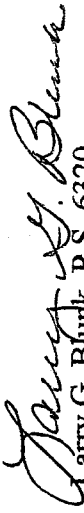
Larry G. Blunk, P.S. 6320
October 25, 2006

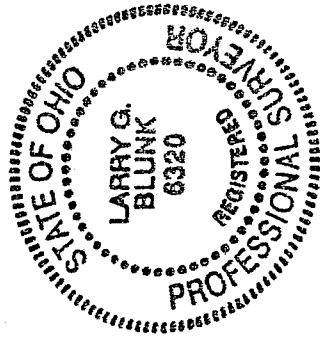

NEW SURVEY
OF EXISTING PARCEL
RICHLAND COUNTY
TAX MAP OFFICE
MLB / *11/10/06*
INITIAL DATE