

X-188

PROPERTY OWNER RONALD D. & DANA E. CRAWFORD
 ADDRESS 1789 S. R. 314, CRESTLINE, OHIO 44827
 BUYER RANDAL R. & HEIDI M. ALLEN
 COUNTY RICHLAND TOWNSHIP SPRINGFIELD
 SECTION S. E. 1/4 5 TP. ... 21 RG. 19
 MORTGAGE COMPANY COUNTRYWIDE HOME LOANS
 TITLE COMPANY MILESTONE TITLE AGENCY

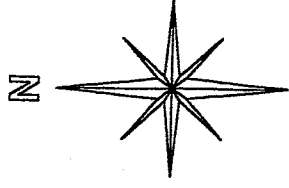

BASIS OF BEARINGS:
 SURVEY INDEX "D", PG. 131

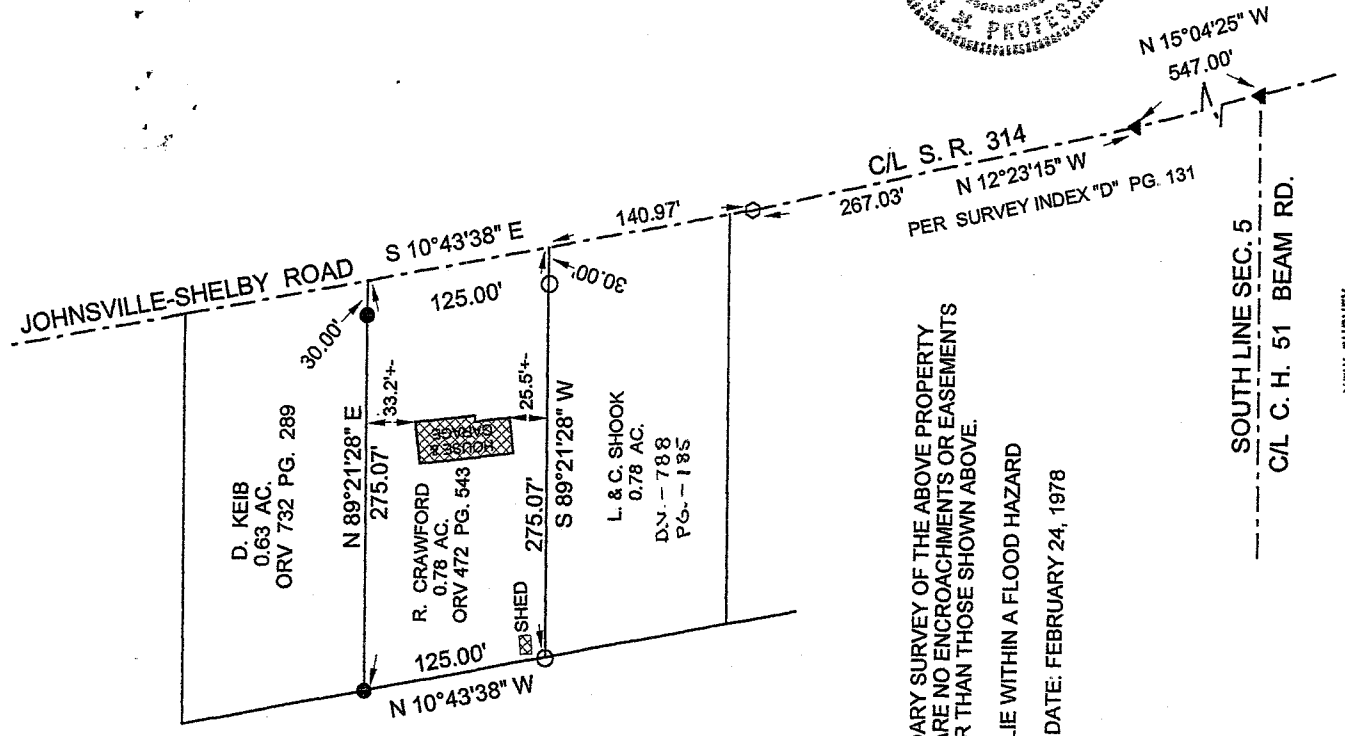

M. & T. JEWELL
 5.48 AC.
 ORV 969 PG. 13



I HEREBY STATE THAT A BOUNDARY SURVEY OF THE ABOVE PROPERTY HAS BEEN MADE, THAT THERE ARE NO ENCROACHMENTS OR EASEMENTS VISIBLE ON THE GROUND OTHER THAN THOSE SHOWN ABOVE.

ABOVE PROPERTY DOES NOT LIE WITHIN A FLOOD HAZARD AREA.
 F.I.R.M. MAP # 390476 0003 A DATE: FEBRUARY 24, 1978

- LEGEND:
- - 5/8 INCH REBAR W/CAP STAMPED 'PS 7016" SET
 - - RAILROAD SPIKE SET
 - - EXISTING IRON PIN
 - ▲ - EXISTING SURVEY NAIL

NEW SURVEY
 OF EXISTING PARCEL
 RICHLAND COUNTY
 TAX MAP OFFICE

M.H. 10-30-06
 INITIAL DATE

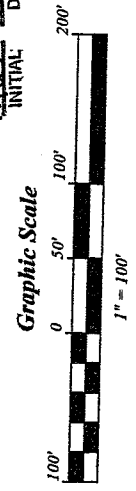

[Handwritten Signature]

STEVEN H. RIEDEL
 OHIO SURVEYOR 7016
 OCTOBER 20, 2006
 RSP5SEC

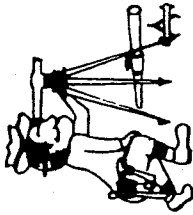

Riedel Land Surveying Company

712 N. Henry St.
Crestline, Ohio 44827

Phone (419) 683-1951

October 24, 2006

Crawford Property (0.78 acres)

1789 S. R. 314

rsp5sec

Situated in the Township of Springfield, County of Richland, State of Ohio and being part of the Southeast quarter of Section 5, Township 21, Range 19 and being more fully described as follows:

Commencing at an existing survey nail at the intersection of the centerline of County Highway 51 (Beam Road, also being the South line of Section 5) with the centerline of State Highway 314 (Johnsville-Shelby Road);

thence running North 15 deg. 04 min. 25 sec. West along the centerline of State Highway 314 for 547.00 feet to an existing survey nail;

thence turning and running North 12 deg. 23 min. 15 sec. West along the centerline of State Highway 314 for 267.03 feet to a railroad spike set;

thence turning and running North 10 deg. 43 min. 38 sec. West along the centerline of State Highway 314 for 140.97 feet to the place of beginning;

thence turning and running South 89 deg. 21 min. 28 sec. West (passing a 5/8 inch rebar set at 30.00 feet) for a total distance of 275.07 feet to a 5/8 inch rebar set;

thence turning and running North 10 deg. 43 min. 38 sec. West for 125.00 feet to an existing iron pin;

thence turning and running North 89 deg. 21 min. 28 sec. East (passing an existing iron pin at 245.07 feet) for a total distance of 275.07 feet to the centerline of State Highway 314;

thence turning and running South 10 deg. 43 min. 38 sec. East along said centerline for 125.00 feet to the place of beginning.

All 5/8 inch rebars set have a plastic cap stamped "PS 7016".

The above described parcel has a calculated area of 0.78 acres of land according to a survey made on October 20, 2006 by Steven H. Riedel, Ohio surveyor 7016.

Prior Deed: ORV 472 page 543

Basis of bearings: Survey Index "D" page 131

NEW SURVEY
OF EXISTING PARCEL
RICHLAND COUNTY
TAX MAP OFFICE
INITIAL MRB DATE 10-30-06

X-188