

X-184

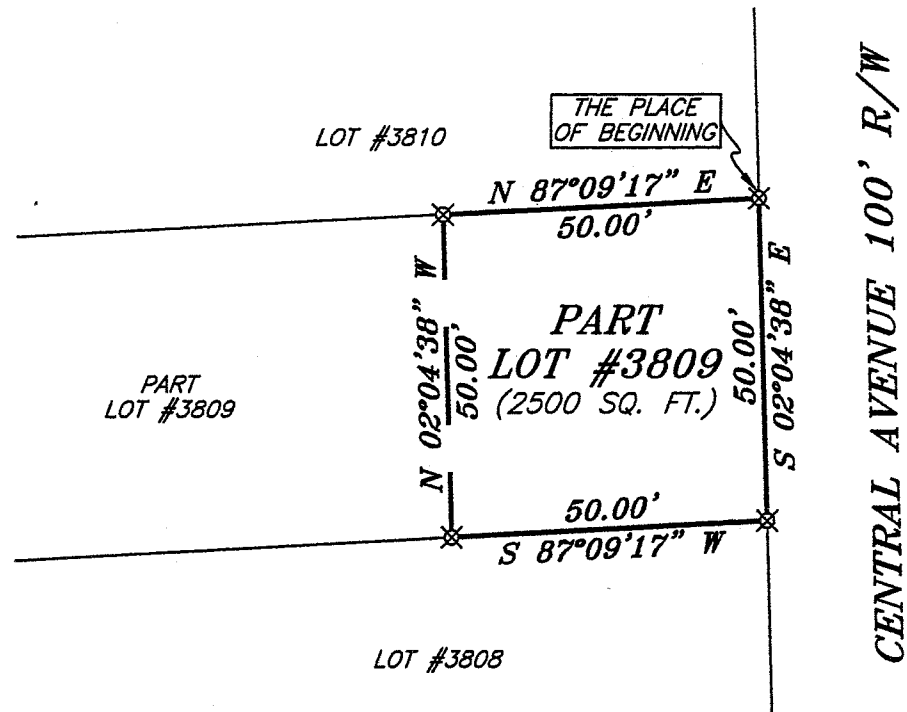

SCALE: 1" = 30"

NORTH



BEARINGS ARE BASED ON AN ASSUMED MERIDIAN AND ARE INTENDED TO BE USED FOR ANGULAR DETERMINATION ONLY.

NEW SURVEY OF EXISTING PARCEL RICHLAND COUNTY TAX MAP OFFICE

MFB 10-21-06  
INITIAL DATE

- LEGEND**
- IRON PIN FOUND
  - ⊗ MAG NAIL SPIKE SET
  - ▲ RAILROAD SPIKE FOUND
  - ⊗ 5/8" IRON PIN SET WITH CAP STAMPED "SEILER AND CRAIG, INC."

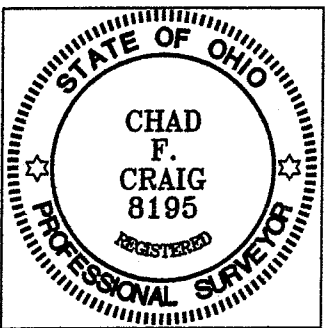

*Chad F. Craig*

SURVEY BY: CHAD F. CRAIG PS. #8195  
for SEILER & CRAIG SURVEYING INC.  
52-1/2 NORTH MAIN STREET  
MANSFIELD, OHIO 44902  
(419) 525-3644  
FAX (419) 525-3696

SURVEY PLAT FOR PROPERTY TRANSFER	
PART LOT #3809 CITY OF MANSFIELD RICHLAND COUNTY, OHIO	
DATE: OCTOBER 19, 2006	SCALE: 1"=30'
397CENTRAL.DWG	

X-184

**SEILER & CRAIG SURVEYING, INC.**

*Douglas C. Seiler, PS & Chad F. Craig, PS*

*52 1/2 North Main Street*

*Mansfield, Ohio 44902*

*419-525-3644 Fax 419-525-3696*

*www.seilerandcraig.com*

**SURVEY DESCRIPTION**

PART OF LOT #3809  
CITY OF MANSFIELD, OHIO

Situated in the City of Mansfield, County of Richland, State of Ohio and being known as a part of Lot #3809 of the consecutively numbered lots in said city, and being more particularly described as follows:

Beginning for the same at an iron pin set on the northeast corner of said lot; Thence, South 02 degrees 04 minutes 38 seconds East with the east line of said lot, a distance of 50.00 feet to an iron pin set on the southeast corner of said lot;

Thence, South 87 degrees 09 minutes 17 seconds West with the south line of said lot, a distance of 50.00 feet to an iron pin set;

Thence, North 02 degrees 04 minutes 38 minutes West a distance of 50.00 feet to an iron pin set on the north line of said lot;

Thence, North 87 degrees 09 minutes 17 seconds East with said north line, a distance of 50.00 feet to the place of beginning, containing 2,500 square feet according to survey by Chad F. Craig P.S. #8195 for Seiler and Craig Surveying, Inc. on October 19, 2006.

Iron pins set are 5/8" rods with caps stamped "SEILER AND CRAIG, INC".

Bearings are based on an assumed meridian and are intended to be used for angular determination only.

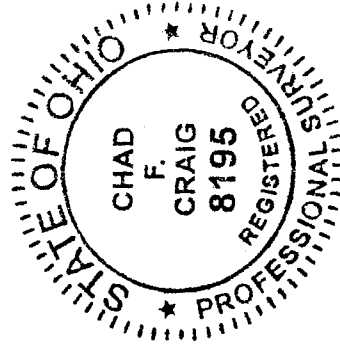

*Chad F. Craig*

Chad F. Craig P.S. #8195  
for Seiler and Craig Surveying, Inc.

NEW SURVEY  
OF EXISTING PARCEL  
RICHLAND COUNTY  
TAX MAP OFFICE

MSB 10-26-06  
INITIAL DATE