

X-173

PLAT OF SURVEY FOR DAN ZLIK

LEGEND:

- ▲ - P.K. NAIL FOUND
- △ - P.K. NAIL SET "MAG."
- - RAILROAD SPIKE FOUND
- - RAILROAD SPIKE SET
- - FENCE POST FOUND
- - IRON PIN FOUND
- - IRON PIN SET - CAPPED
- - BLUNK 6320 "

SECTION 8 LOT # -
 TOWNSHIP 74 CITY / VILLAGE -
 RANGE 17 TOWNSHIP WELLER
 QUARTER NW COUNTY, OHIO RICHLAND

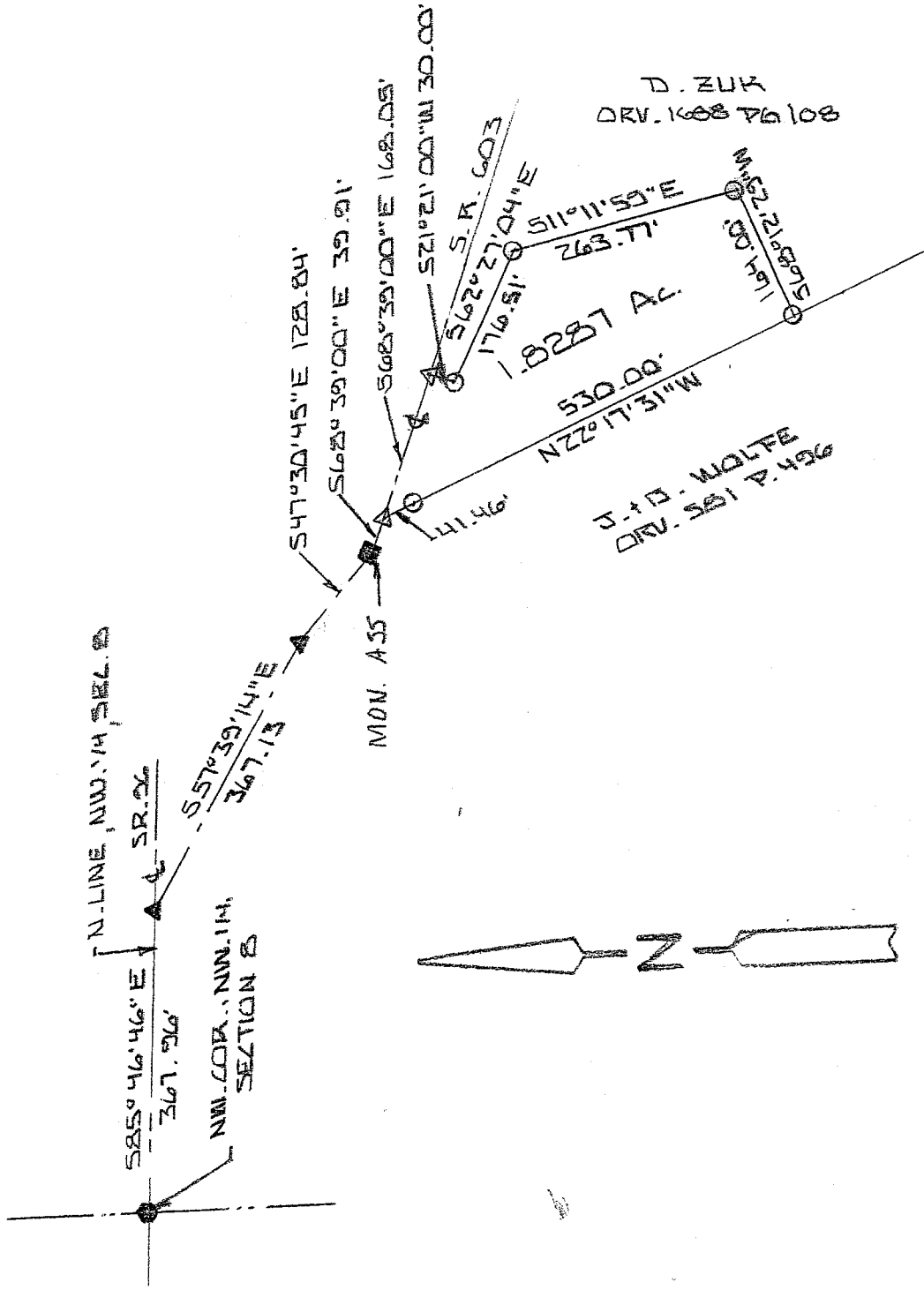

NEW SPLIT
 RICHLAND COUNTY
 TAX MAP OFFICE

~~NOV 10 19 04~~
~~INDIAN~~
~~DATE~~



BASIS OF BEARINGS: O.D. & T. PLANS R.L. 603-11-800

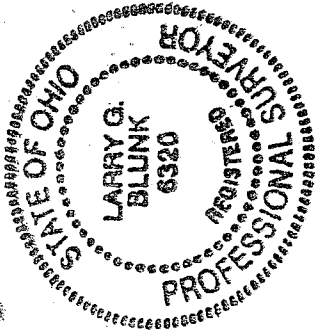

I HEREBY CERTIFY THAT THE ABOVE PLAT AND THE FIELD SURVEY IT REPRESENTS ARE TRUE TO THE BEST OF MY KNOWLEDGE

Larry G. Blunk
 LARRY G. BLUNK
 PROFESSIONAL SURVEYOR # 6320

O.C.T. 17, 2000

DATE

**DESCRIPTION
FOR
DAN ZUK**

Located in the Township of Weller, County of Richland, State of Ohio and being a part of the Northwest Quarter of Section 8, Township 24, Range 17 and more particularly described as follows:

Beginning at an iron pin found in the Northwest Corner of the Northwest Quarter of Section 8.

Thence S 85 degrees 46' 46" E along the north line of the Northwest Quarter of Section 8 a distance of 367.96 feet to a pk nail found.

Thence S 57 degrees 39' 14" E along the centerline of S.R. 603 a distance of 367.13 feet to a pk found.

Thence S 47 degrees 30' 45" E along the centerline of S.R. 603 a distance of 128.84 feet to a monument assembly found.

Thence S 68 degrees 39' 00" E along the centerline of S.R. 603 a distance of 39.91 feet to a mag nail set and the True Place of Beginning.

Thence continuing S 68 degrees 39' 00" E along the centerline of S.R. 603 a distance of 168.05 feet to a mag nail set.

Thence S 21 degrees 21' 00" W a distance of 30.00 feet to an iron pin set.

Thence S 62 degrees 27' 04" E a distance of 176.51 feet to an iron pin set.

Thence S 11 degrees 11' 59" E a distance of 263.77 feet to an iron pin set.

Thence S 68 degrees 12' 29" W a distance of 164.00 feet to an iron pin set.

Thence N 22 degrees 17' 31" W passing thru an iron pin set at 488.54 feet a total distance of 530.00 feet to the True Place of Beginning and containing 1.8287 acres more or less but subject to all legal highways also all easements of record.

Basis of Bearings: O.D.O.T. Plans, RIC-603-11.800

Larry G. Blunk, P.S. 6320
October 12, 2006

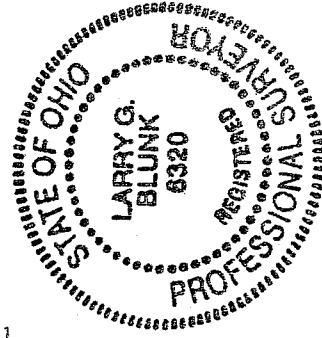

NEW SPLIT
HIGHLAND COUNTY.
TAX MAP OFFICE

INITIAL DATE

X-173