

X-171

PLAT OF SURVEY FOR DAN ZLJK

SECTION 8 LOT # _____
 TOWNSHIP 74 CITY / VILLAGE _____
 RANGE 17 WELLES TOWNSHIP _____
 QUARTER NW RICHLAND COUNTY, OHIO

LEGEND:

- ▲ - P.K. NAIL FOUND
- △ - P.K. NAIL SET MARK
- - RAILROAD SPIKE FOUND
- - RAILROAD SPIKE SET
- - FENCE POST FOUND
- - IRON PIN FOUND
- - IRON PIN SET - CAPPED
- - BLUNK 6320 "

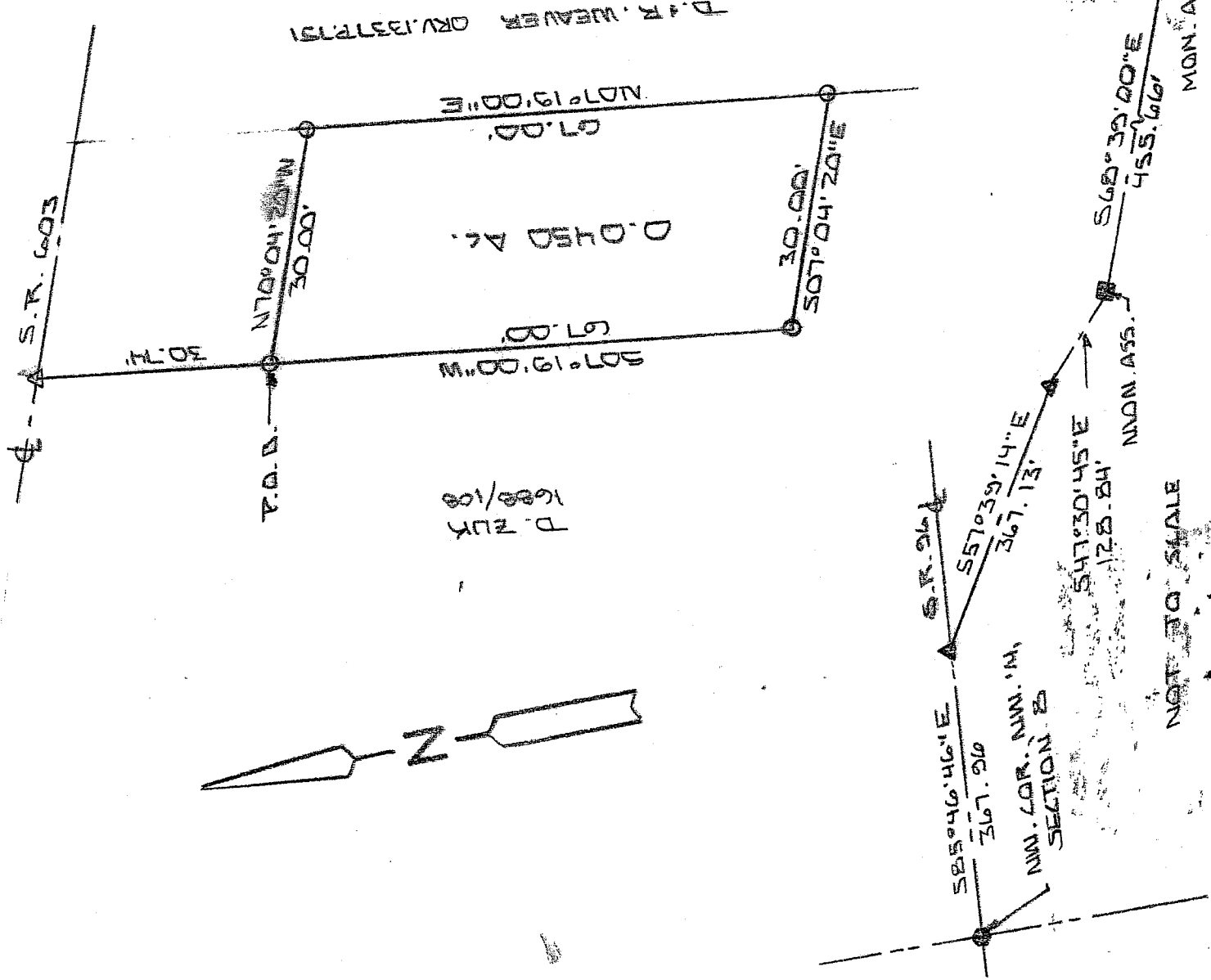

NEW SURVEY
 OF EXISTING PARCEL
 OF RICHLAND COUNTY
 TAX MAP OFFICE
 10/19/04
 INITIAL DATE

20" SCALE 1" = 20' TO

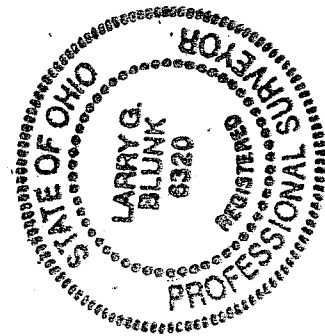

BASIS OF BEARINGS: O.D.O.T. PLANS RIC-603-11-800

I HEREBY CERTIFY THAT THE ABOVE PLAT AND THE FIELD SURVEY IT REPRESENTS ARE TRUE TO THE BEST OF MY KNOWLEDGE

Larry G. Blunk
 LARRY G. BLUNK
 PROFESSIONAL SURVEYOR # 6320

SEPT. 12 2006
 DATE

**DESCRIPTION
FOR
DAN ZUK**

Located in the Township of Weller, County of Richland, State of Ohio and being a part of the Northwest Quarter of Section 8, Township 24, Range 17 and more particularly described as follows:

Beginning at an iron pin found in the Northwest Corner of the Northwest Quarter of Section 8.

Thence S 85 degrees 46' 46" E along the north line of the Northwest Quarter of Section 8 a distance of 367.96 feet to a pk nail found.

Thence S 57 degrees 39' 14" E along the centerline of S.R. 603 a distance of 367.13 feet to a pk found.

Thence S 47 degrees 30' 45" E along the centerline of S.R. 603 a distance of 128.84 feet to a monument assembly found.

Thence S 68 degrees 39' 00" E along the centerline of S.R. 603 a distance of 455.66 feet to a monument assembly found.

Thence S 70 degrees 04' 20" E along the centerline of S.R. 603 a distance of 295.92 feet to a mag nail set.

Thence S 07 degrees 19' 00" W a distance of 30.74 feet to an iron pin set and the True Place of Beginning.

Thence continuing S 07 degrees 19' 00" W a distance of 67.00 feet to an iron pin set.

Thence S 70 degrees 04' 20" E a distance of 30.00 feet to an iron pin set.

Thence N 07 degrees 19' 00" E a distance of 67.00 feet to an iron pin set.

Thence N 70 degrees 04' 20" W a distance of 30.00 feet to the True Place of Beginning and containing 0.0450 acres more or less but subject to all legal highways also all easements of record.

Basis of Bearings: O.D.O.T. Plans, RIC-603-11.800

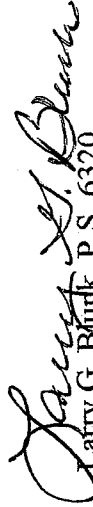
Larry G. Blunk, P.S. 6320
October 12, 2006

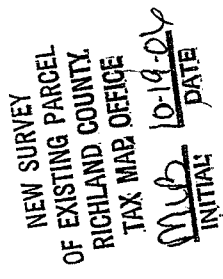
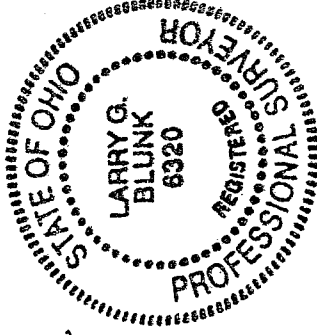

X-171