

PLAT OF SURVEY FOR JEAN L. HEINBERGER

LEGEND:

- ▲ - P.K. NAIL FOUND
- △ - P.K. NAIL SET
- - RAILROAD SPIKE FOUND
- - RAILROAD SPIKE SET
- - FENCE POST FOUND
- - IRON PIN FOUND
- - IRON PIN SET - CAPPED
- - BLUNK 6320 "

SECTION LOT # 10508 PT. LOT # 10509 V. 12 P. 23
 TOWNSHIP MANUSFIELD CITY / VILLAGE
 RANGE TOWNSHIP
 QUARTER RICHLAND COUNTY, OHIO

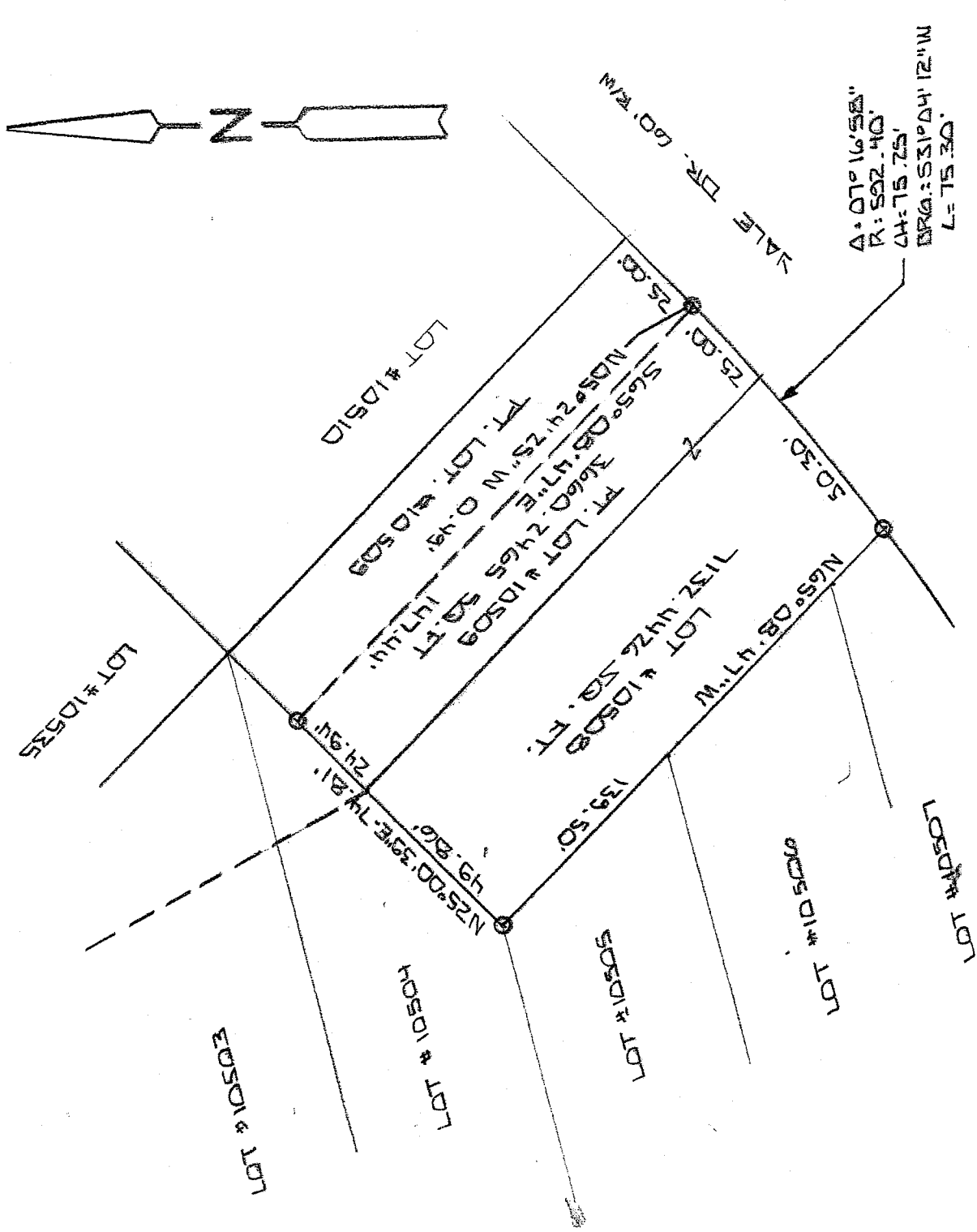

NEW SURVEY
 OF EXISTING PARCEL
 RICHLAND COUNTY
 TAX MAP OFFICE
 MIB 10-17-06
 JND/AM DATE

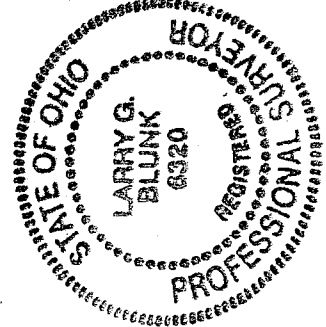

BASIS OF BEARINGS: BEARINGS ARE TO AN ASSUMED AND ARE USE TO DENOTE ANGLE ONLY.
 I HEREBY CERTIFY THAT THE ABOVE PLAT AND THE FIELD SURVEY IT REPRESENTS ARE TRUE TO THE BEST OF MY KNOWLEDGE
Larry G. Blunk
 LARRY G. BLUNK
 PROFESSIONAL SURVEYOR # 6320
 DATE OCT. 7. 2006

X-169

X-167

**DESCRIPTION
FOR
JEAN L. HEINBERGER
TRUSTEE, ETC.**

Located in the City of Mansfield, County of Richland, State of Ohio and being Lot Number 10508 and a part of Lot Number 10509 as recorded in Volume 12, Page 23 of the Richland County Plat Records and more particularly described as follows

Beginning at an iron pin set in the Southeast Corner of Lot Number 10508.

Thence N 65 degrees 08' 47" W along the south line of Lot Number 10508 a distance of 139.50 feet to an iron pin set in the Southwest Corner of Lot Number 10508.

Thence N 25 degrees 00' 39" E along the west line of Lot Numbers 10508 and 10509 a distance of 74.81 feet to an iron pin set.

Thence S 65 degrees 08' 47" E a distance of 147.44 feet to the east line of Lot Number 10509, referenced by an iron pin found N 05 degrees 24' 25" W - 0.49 feet.

Thence southwesterly along the east line of Lot Numbers 10509 and 10508 and on a curve to the right, said curve having a delta of 7 degrees 16' 58", a radius of 592.40 feet, a chord distance of 75.25 feet and a chord bearing of S31 degrees 04' 12" W, a arc distance of 75.30 feet to the place of beginning and containing 10792.689 square feet in all of which 7132.4426 square feet are in Lot Number 10508 and 3660.2465 square feet are in a part of Lot Number 10509 but subject to all legal highways also all easements of record.

Basis of Bearings: Bearings are to an assumed azimuth and are used to denote angles only.

Larry G. Blunk, P.S. 6320
October 9, 2006

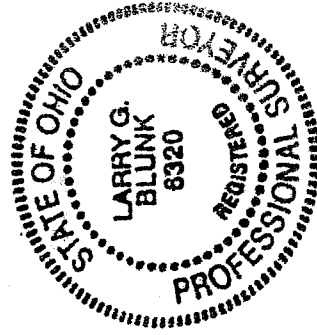

NEW SURVEY
OF EXISTING PARCEL
RICHLAND COUNTY
TAX MAP OFFICE
MJB 10-17-06
INITIAL DATE