

NOXUR

Bearings are based on an assumed meridian and are intended to be used for angular determination only.

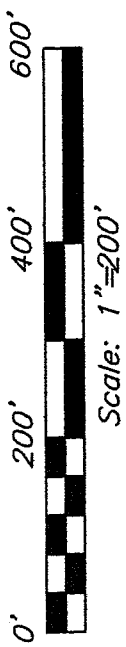
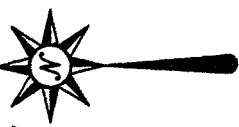

**LEGEND**

- iron pin, found
- ⊗ 5/8" iron pin set with cap stamped "SEILER AND CRAIG, INC."

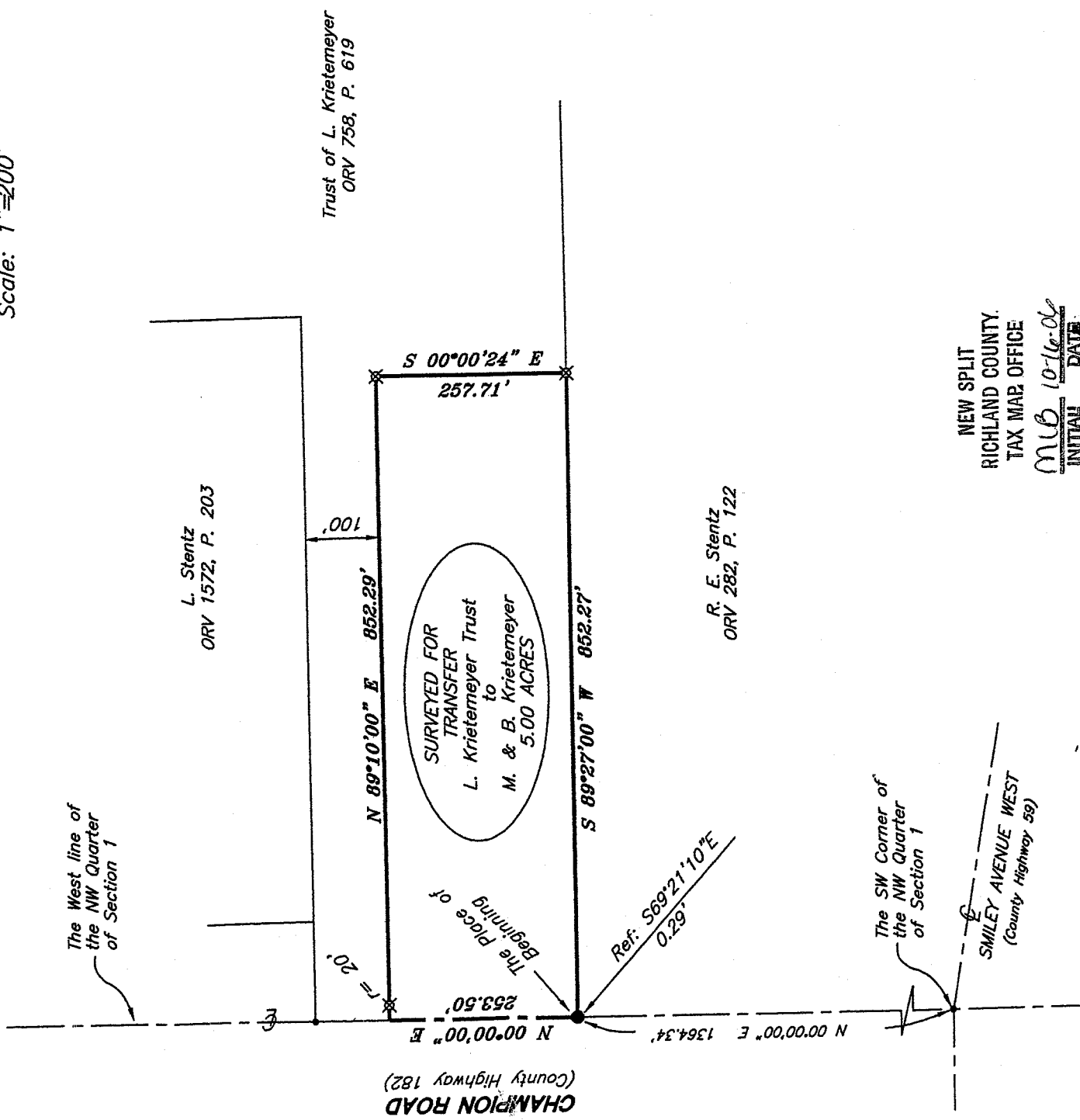

CHAMPION ROAD  
(County Highway 182)

L. Stentz  
ORV 1572, P. 203

Trust of L. Krietemeyer  
ORV 758, P. 619

R. E. Stentz  
ORV 282, P. 122

NEW SPLIT  
RICHLAND COUNTY.  
TAX MAP OFFICE

MUB 10-16-06  
INITIAL DATE

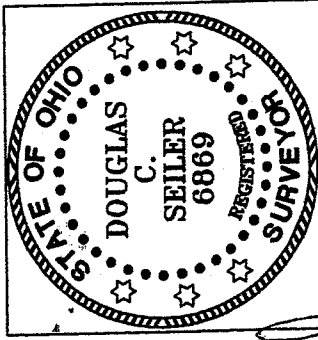

*Douglas C. Seiler*

SURVEY BY:  
DOUGLAS C. SEILER P.S. #6869  
for SEILER & CRAIG SURVEYING INC.  
52-1/2 NORTH MAIN STREET  
MANSFIELD, OHIO 44902  
(419) 525-3644  
FAX (419) 525-3696

X-166

SURVEY PLAT FOR

MARK & BECKY KRIEEMEYER

PART NW QTR. SECTION 1, T-21, R-20  
SHARON TOWNSHIP  
RICHLAND COUNTY, OHIO

Date: October 2, 2006 Scale: 1" = 200'

champprd06f.asc/.dwg

66-1-X

X-166

**SEILER & CRAIG SURVEYING, INC.**

Douglas C. Seiler, PS & Chad F. Craig, PS  
52 1/2 North Main Street  
Mansfield, Ohio 44902  
419-525-3644 Fax 419-525-3696  
www.seilerandcraig.com

**SURVEY DESCRIPTION**

PART NW QUARTER SECTION 1  
SHARON TOWNSHIP  
RICHLAND COUNTY, OHIO

Situated in the Township of Sharon, County of Richland, State of Ohio and being a part of the Northwest Quarter of Section 1, of Township 21 North, Range 20 West, and being more particularly described as follows:

Commencing at an iron pin found and accepted as marking the southwest corner of said quarter; Thence, North 00 degrees 00 minutes 00 seconds East with the west line of said quarter, the same being the centerline of Champion Road (County Highway 182), a distance of 1364.34 feet to the northwest corner of a parcel currently owned by R. E. Stentz (deed reference: ORV 282, P. 122), said corner referenced by an iron pin found on a bearing of South 69 degrees 21 minutes 10 seconds East and at a distance of 0.29 feet from said corner, said corner being the place of beginning of the parcel herein described;

Thence, continuing North 00 degrees 00 minutes 00 seconds East with said west line and said centerline, a distance of 253.50 feet to a point;

Thence, North 89 degrees 10 minutes 00 seconds East, passing through an iron pin set for reference at 20.00 feet, a total distance of 852.29 feet to an iron pin set;

Thence, South 00 degrees 00 minutes 24 seconds East a distance of 257.71 feet to an iron pin set on the north line of said Stentz parcel;

Thence, South 89 degrees 27 minutes 00 seconds West with said north line, a distance of 852.27 feet to the place of beginning, containing 5.00 acres, according to survey by Douglas C. Seiler, Professional Surveyor #68869 for Seiler & Craig Surveying, Inc., on September 29, 2006, but subject to the right of way of Champion Road.

Iron pin set are 5/8" rods with caps stamped "SEILER AND CRAIG INC."

Bearings are based on an assumed meridian and are intended to be used for angular determination only.

Douglas C. Seiler PS #68869  
for Seiler & Craig Surveying, Inc.

NEW SPLIT  
RICHLAND COUNTY  
TAX MAP OFFICE  
M16 10-11-06  
INITIAL DATE  
*Alphon Kempf*  
*Sharon Township*  
*Seiler & Craig*