

SCALE: 1" = 20'

BEARINGS ARE BASED ON AN ASSUMED MERIDIAN

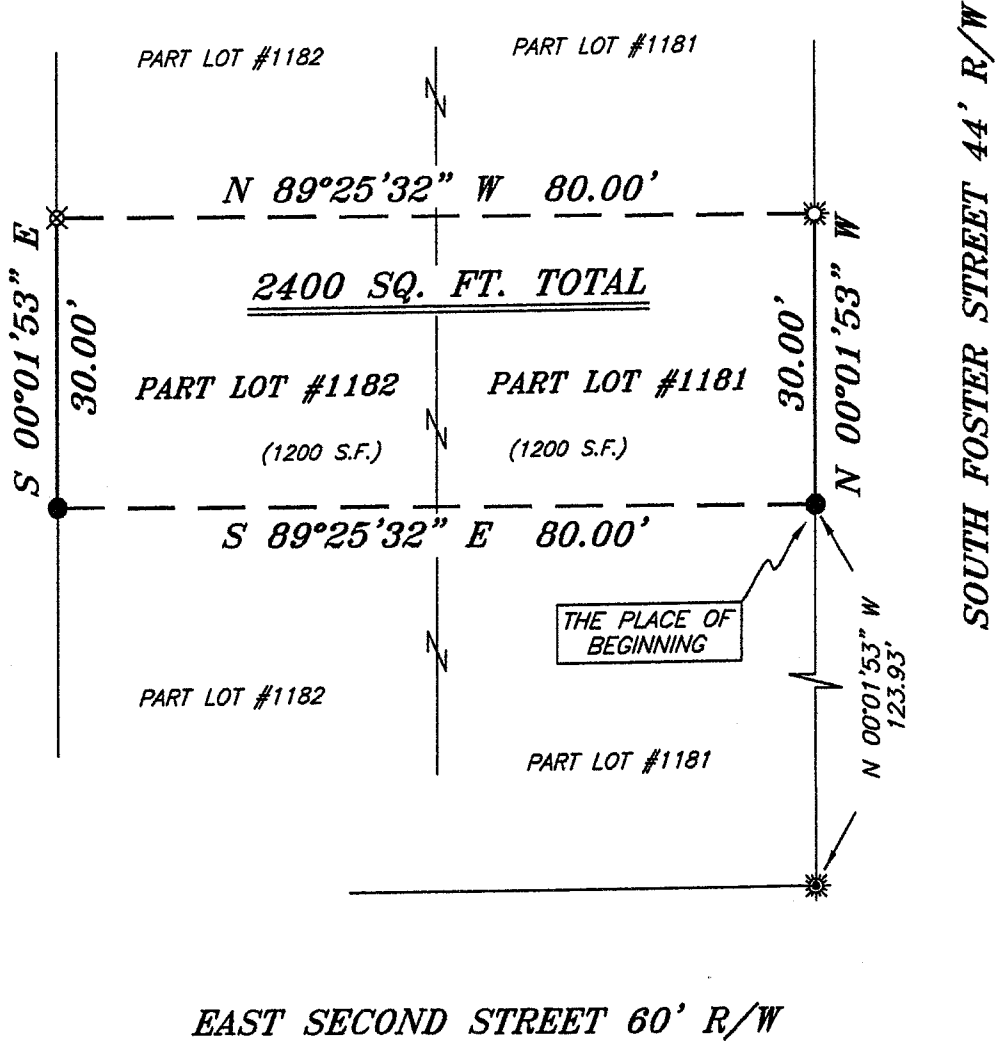

LEGEND

- IRON PIN FOUND
- ☼ DRILL HOLE SET
- ☼ DRILL HOLE FOUND
- ⊗ 5/8" IRON PIN SET WITH CAP STAMPED "SEILER AND CRAIG, INC."

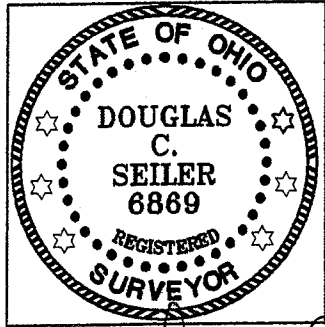

Douglas C. Seiler

NEW SURVEY
OF EXISTING PARCEL
RICHLAND COUNTY
TAX MAP OFFICE

mib 10-12-06
INITIAL DATE

SURVEY BY: DOUGLAS C. SEILER PS. #6869
FOR SEILER & CRAIG SURVEYING INC.
52-1/2 NORTH MAIN STREET
MANSFIELD, OHIO 44902
(419) 525-3644
FAX (419) 525-3696

SURVEY PLAT FOR PROPERTY TRANSFER	
PART LOT #1181 & PART LOT #1182 CITY OF MANSFIELD RICHLAND COUNTY, OHIO	
DATE: OCTOBER 5, 2006	SCALE: 1"=20'
22SFOSTER	

X-161

SEILER & CRAIG SURVEYING, INC.

Douglas C. Seiler, PS & Chad F. Craig, PS
52 1/2 North Main Street
Mansfield, Ohio 44902
419-525-3644 Fax 419-525-3696
www.seilerandcraig.com

SURVEY DESCRIPTION

PART OF LOT #1181 and PART OF LOT #1182
CITY OF MANSFIELD, OHIO

Situated in the City of Mansfield, County of Richland, State of Ohio and being known as being a part of Lot #1181 and a part of Lot #1182 of the consecutively numbered lots in said city, the entire tract being more particularly described as follows:

Commencing at a drill hole found and accepted as marking the southeast corner of said Lot #1181; Thence, North 00 degrees 01 minutes 53 seconds West with the east line of said lot, a distance of 123.93 feet to an iron pin found, said iron pin being the place of beginning of the parcel herein described;

Thence, continuing North 00 degrees 01 minutes 53 seconds West with said east line, a distance of 30.00 feet to a drill hole set;

Thence, North 89 degrees 25 minutes 32 seconds West a distance of 80.00 feet to an iron pin set on the west line of said Lot #1182;

Thence, South 00 degrees 01 minute 53 seconds East with said west line, a distance of 30.00 feet to an iron pin found;

Thence, South 89 degrees 25 minutes 32 seconds East a distance of 80.00 feet to the place of beginning, containing a total of 2400 square feet, of which 1200 square feet are located within part of said Lot #1181, and 1200 square feet are located within part of said Lot #1182, according to survey by Douglas C. Seiler, Professional Surveyor #68669 on October 4, 2006 for Seiler & Craig Surveying, Inc.

Bearings are based on an assumed meridian and are intended to be used for angular determination only.

Iron pins set are 5/8" rods with caps stamped "SEILER AND CRAIG INC."

NEW SURVEY
OF EXISTING PARCEL
RICHLAND COUNTY
TAX MAP OFFICE

MS
INITIAL

10-12-06
DATE

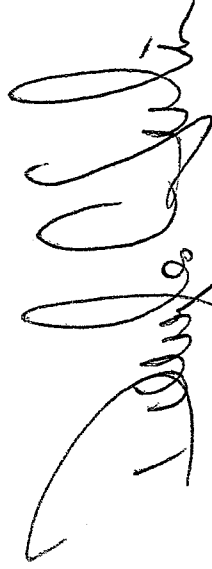

Douglas C. Seiler PS #68669
for Seiler & Craig Surveying, Inc.