

PLAT OF SURVEY FOR KITTY HOWARD

X-156

LEGEND:

- ▲ - P.K. NAIL FOUND
- △ - P.K. NAIL SET "MAG."
- - RAILROAD SPIKE FOUND
- - RAILROAD SPIKE SET
- - FENCE POST FOUND
- - IRON PIN FOUND
- - IRON PIN SET - CAPPED
- - BLUNK 6320 "

SECTION 27 & 34 LOT # _____

TOWNSHIP 20 CITY / VILLAGE _____

RANGE 19 TROY TOWNSHIP

QUARTER SW. 1/4 NW RICHLAND COUNTY, OHIO

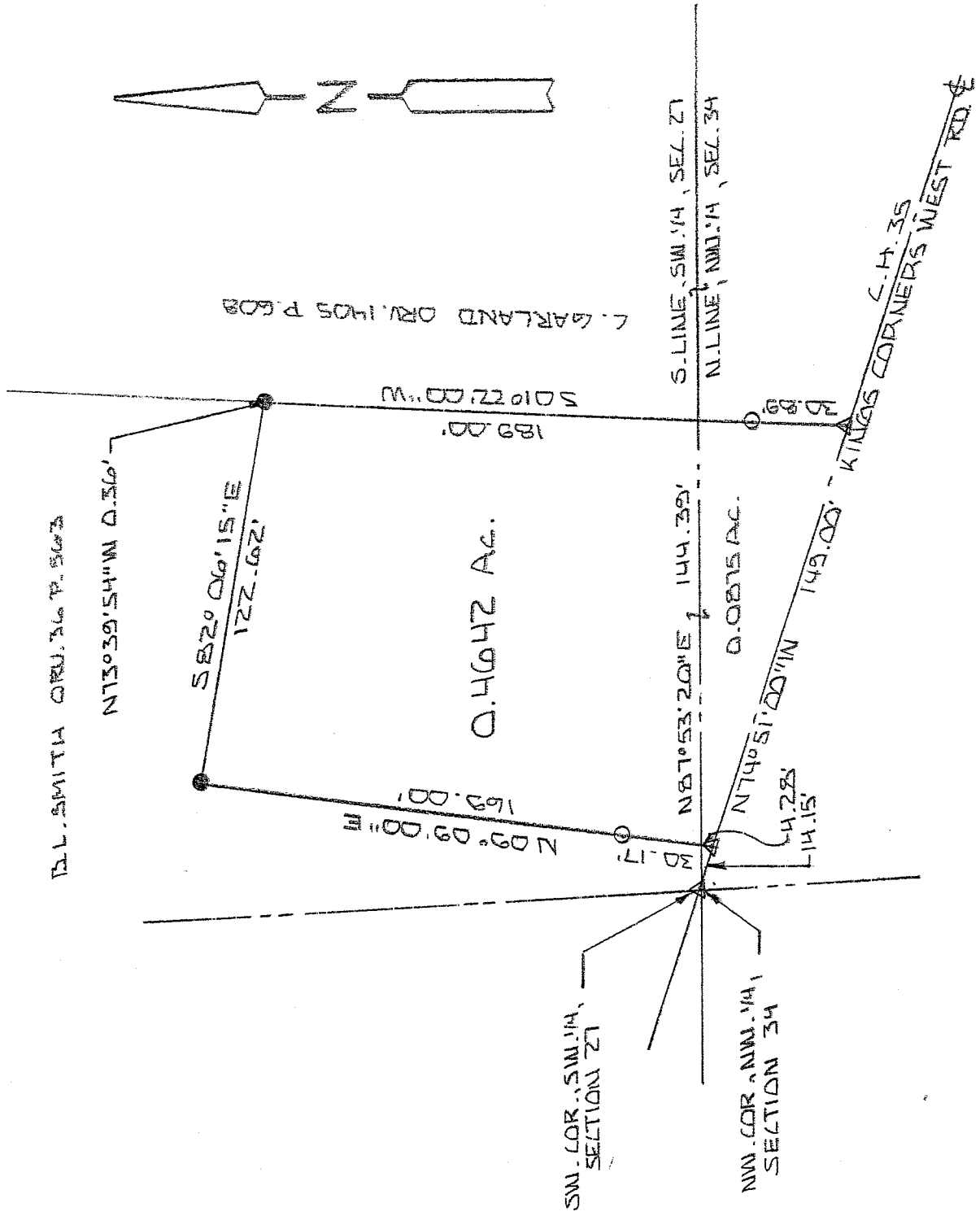

NEW SURVEY
OF EXISTING PARCEL
RICHLAND COUNTY
TAX MAP OFFICE

MLB / 10-10-01
INITIAL DATE

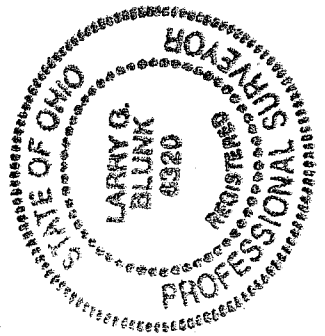

BASIS OF BEARINGS: BEARINGS ARE TO AN ASSUMED AZIMUTH AND ARE USED TO DEMONSTRATE ANGLES ONLY.

I HEREBY CERTIFY THAT THE ABOVE PLAT AND THE FIELD SURVEY IT REPRESENTS ARE TRUE TO THE BEST OF MY KNOWLEDGE

Larry G. Blunk

LARRY G. BLUNK
PROFESSIONAL SURVEYOR # 6320

OCT. 7, 2001

DATE

**DESCRIPTION
FOR
KITTY HOWARD**

Located in the Township of Troy, County of Richland, State of Ohio and being a part of the Southwest Quarter of Section 27 and a part of the Northwest Quarter of Section 34, Township 20, Range 19 and more particularly described as follows:

Beginning at a mag nail set in the Southwest Corner of the Southwest Quarter of Section 27.

Thence S 74 degrees 51' 00" E along the centerline of Kings Corners West Rd. C.H. 35 a distance of 14.15 feet to a mag nail set and the True Place of Beginning.

Thence N 09 degrees 09' 00" E passing thru an iron pin set at 30.17 feet a total distance of 169.00 feet to an iron pin found.

Thence S 82 degrees 06' 15" E a distance of 122.62 feet referenced by an iron pin found N 73 degrees 39' 54" W - 0.36 feet.

Thence S 01 degrees 22' 00" W passing thru an iron pin set at 158.11 feet a total distance of 189.00 feet to a mag nail set.

Thence N 74 degrees 51' 00" W along the centerline of Kings Corners West Rd. C.H. 35 a distance of 149.00 feet to the True Place of Beginning and containing 0.5517 acres more or less of which 0.4642 acres more or less are in the Southwest Quarter of Section 27 and 0.0875 acres more or less are in the Northwest Quarter of Section 34 but subject to all legal highways also all easements of record.

Basis of Bearings: Bearings are to an assumed azimuth and are used to denote angles only.

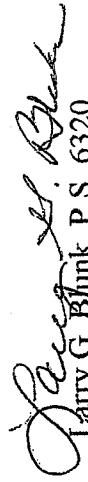
Larry G. Blunk, P.S. 6320
October 2, 2006

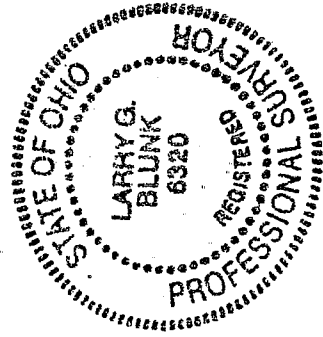

NEW SURVEY
OF EXISTING PARCEL
RICHLAND COUNTY
TAX MAP OFFICE

MLB
INITIAL

10-12-06
DATE

X-156