

X-155

SURVEY FOR MICHAEL SCOTT SHARROCK

LEGEND

- M. MEASURED
- D. DEED
- IRON PIN FOUND
- △ METAL POST FOUND
- FENCE POST FOUND
- IRON PIN SET, 5/8" DIA. ROD WITH PLASTIC CAP STAMPED "STEVENS 7052"

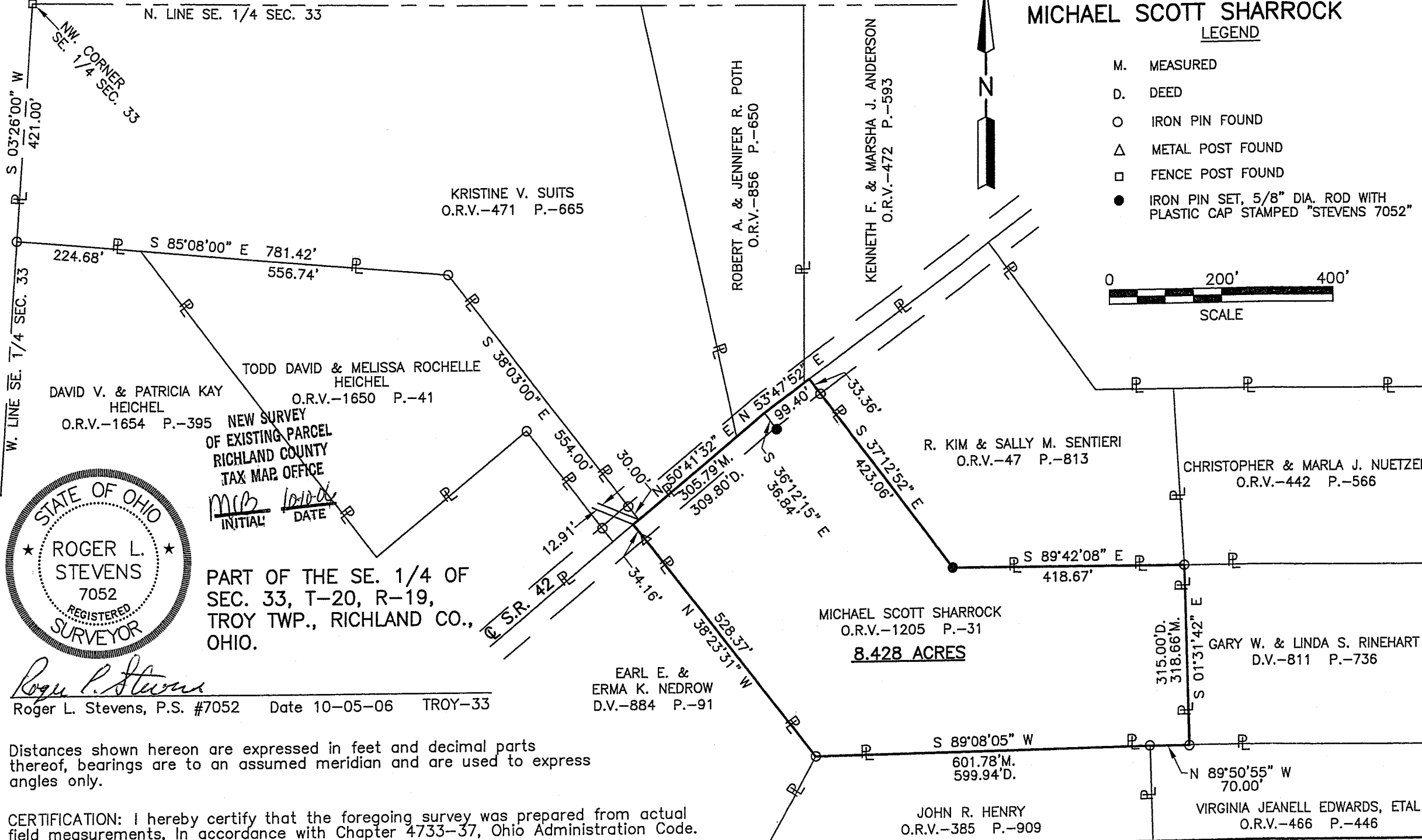
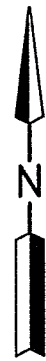

TODD DAVID & MELISSA ROCHELLE
HEICHEL
O.R.V.-1650 P.-41

DAVID V. & PATRICIA KAY
HEICHEL
O.R.V.-1654 P.-395

NEW SURVEY
OF EXISTING PARCEL
RICHLAND COUNTY
TAX MAP OFFICE

MSB
INITIAL

10/05
DATE

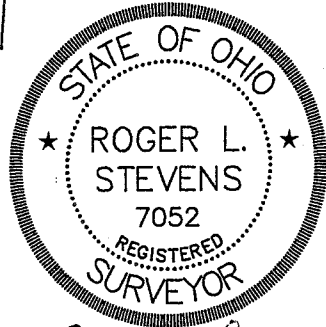

PART OF THE SE. 1/4 OF
SEC. 33, T-20, R-19,
TROY TWP., RICHLAND CO.,
OHIO.

Roger L. Stevens
Roger L. Stevens, P.S. #7052 Date 10-05-06 TROY-33

Distances shown hereon are expressed in feet and decimal parts thereof, bearings are to an assumed meridian and are used to express angles only.

CERTIFICATION: I hereby certify that the foregoing survey was prepared from actual field measurements, in accordance with Chapter 4733-37, Ohio Administration Code.

MICHAEL SCOTT SHARROCK
O.R.V.-1205 P.-31
8.428 ACRES

JOHN R. HENRY
O.R.V.-385 P.-909

VIRGINIA JEANELL EDWARDS, ETAL
O.R.V.-466 P.-446

EARL E. &
ERMA K. NEDROW
D.V.-884 P.-91

R. KIM & SALLY M. SENTIERI
O.R.V.-47 P.-813

CHRISTOPHER & MARLA J. NUETZEL
O.R.V.-442 P.-566

GARY W. & LINDA S. RINEHART
D.V.-811 P.-736

KRISTINE V. SUITS
O.R.V.-471 P.-665

ROBERT A. & JENNIFER R. POTH
O.R.V.-856 P.-650

KENNETH F. & MARSHA J. ANDERSON
O.R.V.-472 P.-593

**SURVEYOR'S DESCRIPTION FOR
MICHAEL SCOTT SHARROCK**

8.428 Acres

Situated in the Township of Troy, County of Richland, State of Ohio and being part of the Southeast Quarter of Section 33, Township 20, Range 19 and being more particularly described follows:

Commencing at a post found in the northwest corner of said Southeast Quarter of Section 33;

Thence S 03° 26' 00" W, 412.00 feet along the west line of said Southeast Quarter to an iron pin found in the northwest corner of a parcel of land conveyed to David V. and Patricia Kay Heichel by official records volume 1654, page 395;

Thence S 85° 08' 00" E, 781.42 feet along the northerly line of said land of David V. and Patricia Kay Heichel and along the northerly line of a parcel of land conveyed to Todd David and Melissa Rochelle Heichel, by official records volume 1650, page 41 to an iron pin found in the northeasterly corner of said land of Todd David and Melissa Rochelle Heichel;

Thence S 38° 03' 00" E, 554.00 feet along the northeasterly line of said land of Todd David and Melissa Rochelle Heichel to a point being in the southeasterly corner of said land, said point also being in the centerline of U.S.R. 42 and passing through an iron pin found at 524.00 feet;

Thence S 50° 41' 32" W, 12.91 feet along said centerline of U.S.R. 42 to a point being the northeasterly corner of a parcel of land conveyed to Earl E. and Erma K. Nedrow by deed volume 884, page 91, said point being referenced by a metal post found S 38° 23' 31" E, 34.16 feet from said point and being the **true place of beginning**;

Thence with the following **EIGHT** courses:

- 1) **N 50° 41' 32" E, 305.79 feet** along said centerline of U.S.R. 42 to a point being referenced by an iron pin set S 36° 12' 15" E, 36.84 feet from said point;
- 2) **N 53° 47' 52" E, 99.40 feet** and continuing along said centerline of U.S.R. 42 to a point being the northwesterly corner of a parcel of land conveyed to R. Kim and Sally M. Senteiri by official records volume 47, page 813;
- 3) **S 37° 12' 52" E, 423.06 feet** along the southwesterly line of said land of R. Kim and Sally M. Senteiri to an iron pin set in the southwesterly corner of said land;
- 4) **S 89° 42' 08" E, 418.67 feet** along the south line of said land of R. Kim and Sally M. Senteiri to an iron pin found in the northeast corner of said land, said iron pin also being in the northwest corner of a parcel of land conveyed to Gary W. and Linda S. Rinehart by deed volume 811, page 736;
- 5) **S 01° 31' 42" E, 318.66 feet** along the west line of said land of Gary W. and Linda S. Rinehart to an iron pin found in the southwest corner of said land, said iron pin also being in the north line of a parcel of land conveyed to Virginia Jeanell Edwards, etal by official records volume 466, page 446;
- 6) **N 89° 50' 55" W, 70.00 feet** along the north line of said land of Virginia Jeanell Edwards, etal to an iron pin found in the northwest corner of said land, said iron pin also being in the northeast corner of a parcel of land conveyed to John R. Henry by official records volume 385, page 909;
- 7) **S 89° 08' 05" W, 601.78 feet** along the north line of said land of John R. Henry to an iron pin found in the northwesterly corner of said land, said iron pin also being in the soueasterly corner of aforementioned land of Earl E. and Erma K. Nedrow;
- 8) **N 38° 23' 31" W, 528.37 feet** along the northeasterly line of said land of Earl E. and Erma K. Nedrow to the **true place of beginning** and containing **8.428 acres**, more or less, and subject to all legal highways and easements of record.

All iron pins set are 5/8" diameter rod with plastic cap stamped "STEVENS 7052".

According to a survey made in October 2006 by Roger L. Stevens, Ohio Registered Surveyor No. 7052.

Bearings are to an assumed meridian and are used to express angles only.



Roger L. Stevens
 Roger L. Stevens
 Registered Surveyor No. 7052
 TROY-33

NEW SURVEY
 OF EXISTING PARCEL
 RICHLAND COUNTY
 TAX MAP OFFICE
 INITIAL *MLD* DATE *10-10-06*

X-155