

X-154

SURVEY FOR: REAL LIFE COMMUNITY CHURCH

DATE: 9-8-06

JOB NUMBER: FOREST-321

LOCATION: PART OF LOT 321 OF LINCOLN HEIGHTS NO. 1, ALSO PART OF THE SE. 1/4 OF SEC. 14, T-21, R-19, MADISON TWP., RICHLAND CO., STATE OF OHIO.

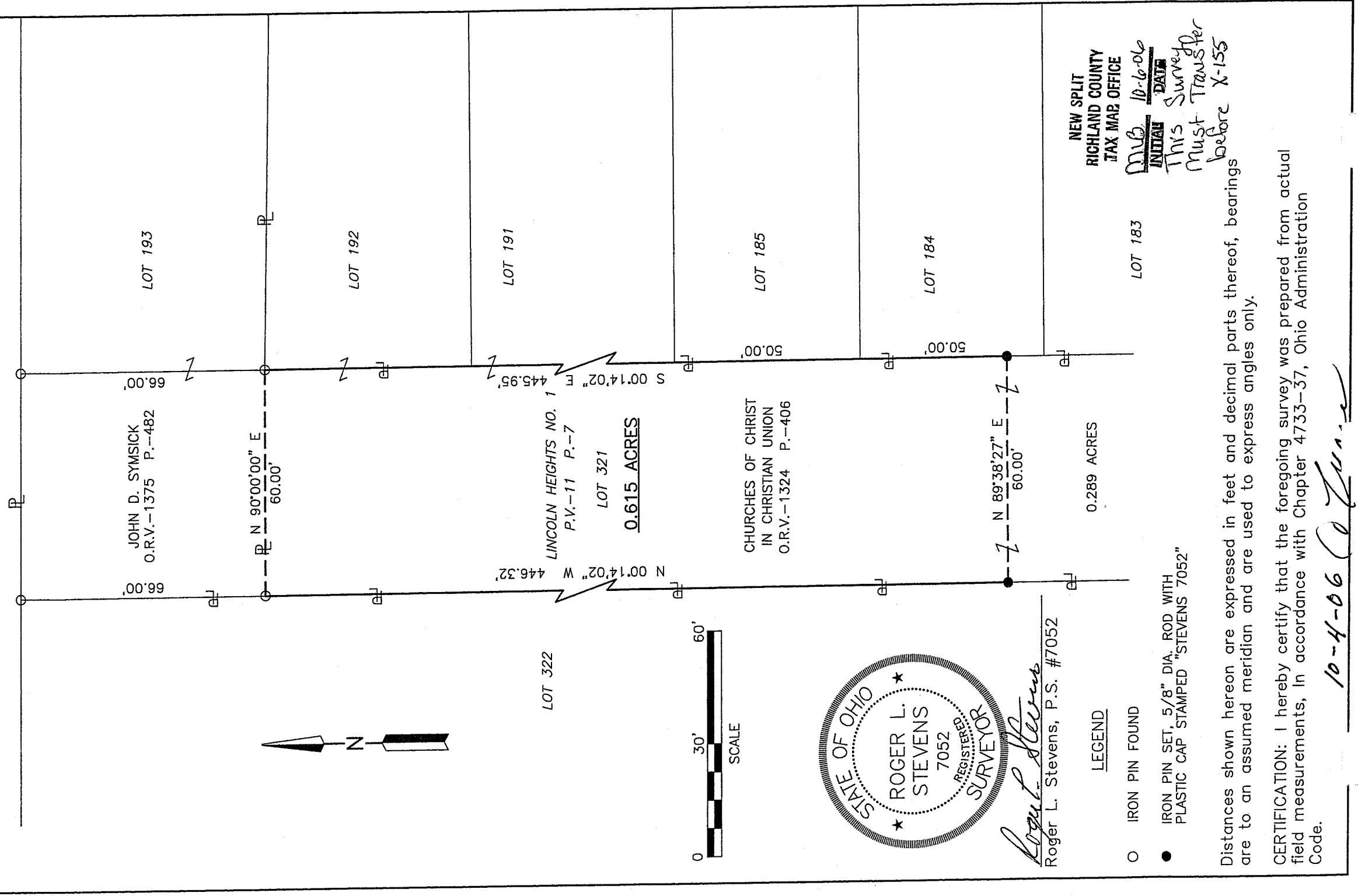

JOHN D. SYMSICK
O.R.V.-1375 P.-482

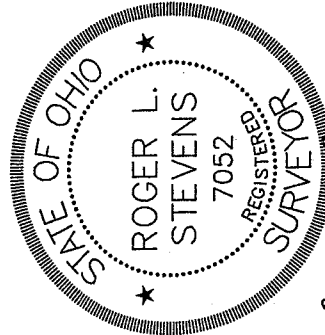
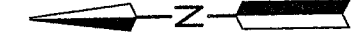

Roger L. Stevens
Roger L. Stevens, P.S. #7052

LEGEND

- IRON PIN FOUND
- IRON PIN SET, 5/8" DIA. ROD WITH PLASTIC CAP STAMPED "STEVENS 7052"

Distances shown hereon are expressed in feet and decimal parts thereof, bearings are to an assumed meridian and are used to express angles only.

CERTIFICATION: I hereby certify that the foregoing survey was prepared from actual field measurements, in accordance with Chapter 4733-37, Ohio Administration Code.

10-4-06 *(Signature)*

NEW SPLIT
RICHLAND COUNTY
TAX MAP OFFICE
MUB 10-6-06
INITIAL DATE
This Survey Must Transfer before X-155

**SURVEYOR'S DESCRIPTION FOR
REAL LIFE COMMUNITY CHURCH**

Part Lot 321 (0.615 Acre)

Situated in the Township of Madison, County of Richland, State of Ohio, being part of Lot 321 of Lincoln Heights No. 1 as recorded in plat volume 11, page 7, also being part of the Southeast Quarter of Section 14, Township 21, Range 19 and being more particularly described as follows:

Beginning at an iron pin found in the northwest corner of Lot 192 of said Lincoln Heights No. 1, said iron pin also being in the south line of a parcel of land conveyed to John D. Symstick by official records volume 1375, page 482 and being in the east line of said Lot 321;

Thence with the following **FOUR** courses:

- 1) **S 00° 14' 02" E, 445.95.00 feet** along said east line of said Lot 321 to an iron pin set
- 2) **S 89° 38' 27" W, 60.00 feet** to an iron pin set in the west line of said Lot 321;
- 3) **N 00° 14' 02" W, 446.32 feet** along said west line of said Lot 321 to an iron pin found in the southeast corner of said land of John D. Symstick;
- 4) **N 90° 00' 00" E, 60.00 feet** along said south line of said land of John D. Symstick to the **place of beginning** and containing **0.615 acre**, more or less, and subject to all legal highways and easements of record.

Grantees, their heirs and assigns do hereby covenant and agree that the parcel of land described in this instrument or any portion thereof does not constitute a principal building site under applicable zoning and will not be conveyed by said grantees, heirs and assigns independent and separate from any adjoining or contiguous parcel fronting on a public highway or street.

Bearings are to an assumed meridian and are used to express angles only.

All iron pins set are 5/8" diameter reinforcing rod with plastic cap stamped "STEVENS 7052".

According to a survey made in September 2006 by Roger L. Stevens, Ohio Registered Surveyor No. 7052.

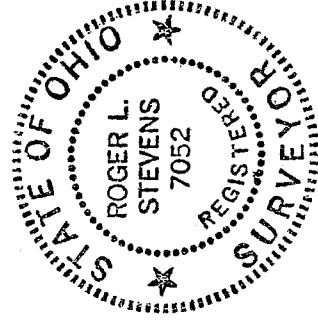

Roger L. Stevens
 Roger L. Stevens
 Registered Surveyor No. 7052
 FOREST-321-1

NEW SPLIT
 RICHLAND COUNTY
 TAX MAP OFFICE

MUB 10-6-06
 INITIAL DATE

*This Survey
 must transfer
 before X-155*

X-154