

X-147

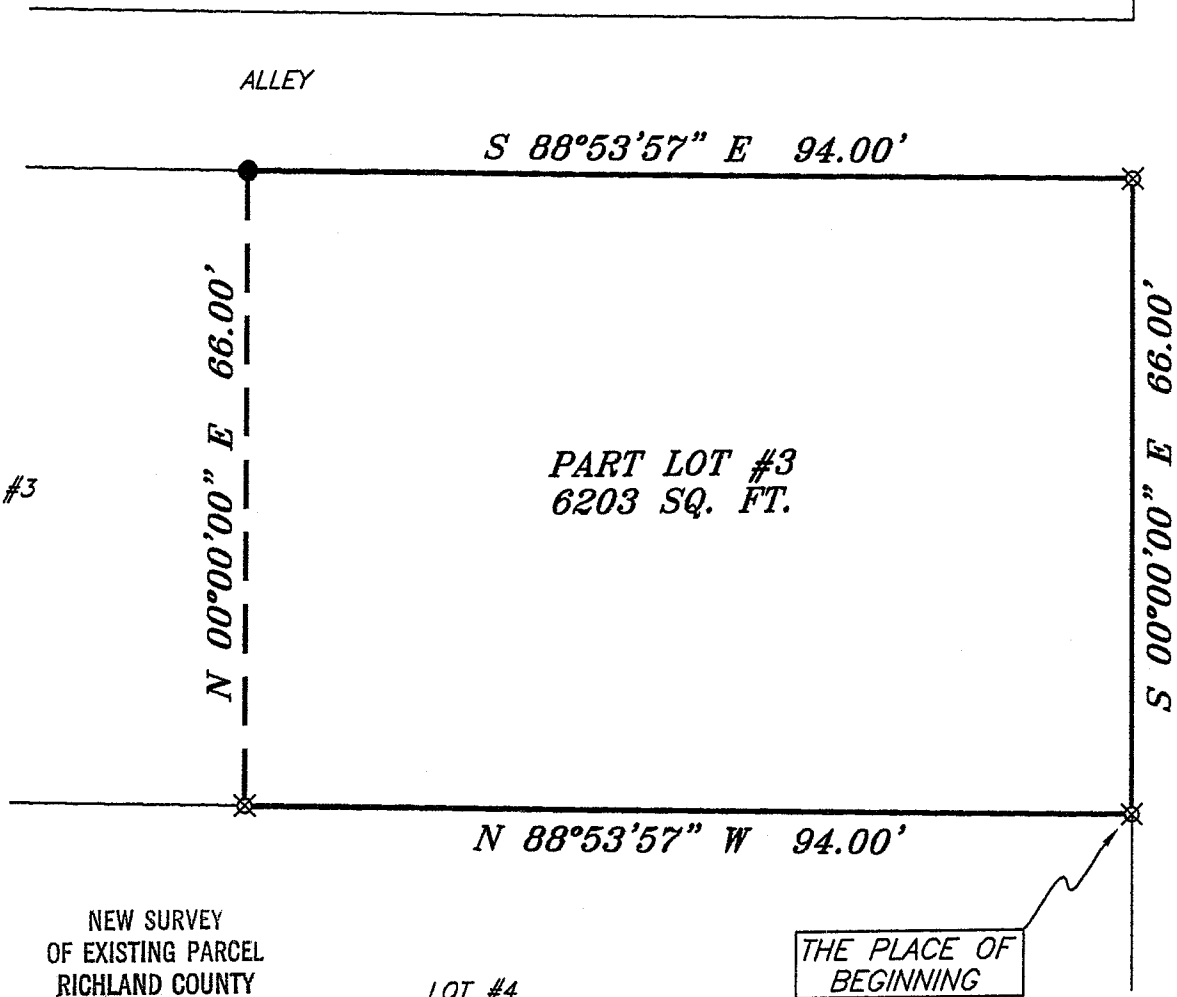
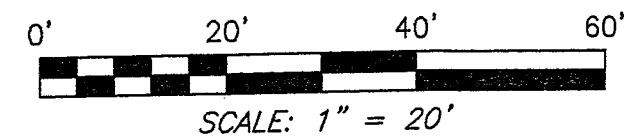
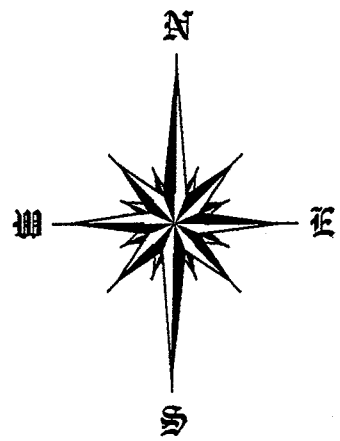

PART LOT #3

PART LOT #3  
6203 SQ. FT.

HURON STREET 60' R/W

BEARINGS ARE BASED ON  
AN ASSUMED MERIDIAN

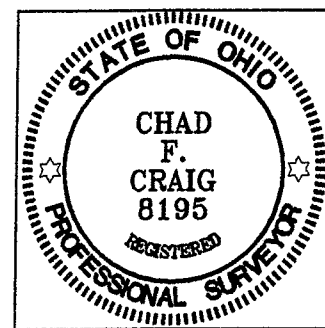

NEW SURVEY  
OF EXISTING PARCEL  
RICHLAND COUNTY  
TAX MAP OFFICE

LOT #4

THE PLACE OF  
BEGINNING

LEGEND

- IRON PIN FOUND
- ♁ MAG NAIL SPIKE SET
- ▲ RAILROAD SPIKE FOUND
- ⊗ 5/8" IRON PIN SET WITH CAP  
STAMPED "SEILER AND CRAIG, INC."

*Chad F. Craig*

SURVEY BY: CHAD F. CRAIG P.S. #8195  
for SEILER & CRAIG SURVEYING INC.  
52-1/2 NORTH MAIN STREET  
MANSFIELD, OHIO 44902  
(419) 525-3644  
FAX (419) 525-3696

*MCB* 10-3-06  
INITIAL DATE

SURVEY PLAT FOR	
WHATMAN	
PART LOT #3 VILLAGE OF BELLVILLE RICHLAND COUNTY, OHIO	
DATE: SEPT. 27, 2006	SCALE: 1"=20'
84HURON	

X-147

X-147

**SEILER & CRAIG SURVEYING, INC.**

*Douglas C. Seiler, PS & Chad F. Craig, PS*  
52 1/2 North Main Street  
Mansfield, Ohio 44902  
419-525-3644 Fax 419-525-3696  
*www.seilerandcraig.com*

**SURVEY DESCRIPTION**

**PART OF LOT #3  
VILLAGE OF BELLVILLE,  
RICHLAND COUNTY, OHIO**

Situated in the Village of Bellville, County of Richland, State of Ohio and being known as a part of Lot #3 of the consecutively numbered lots in said village, and being more particularly described as follows:

Beginning for the same at an iron pin set on the southeast corner of said lot;

Thence, North 88 degrees 53 minutes 57 seconds West with the south line of said lot, a distance of 94.00 feet to an iron pin set;

Thence, North 00 degrees 00 minutes 00 seconds East a distance of 66.00 feet to an iron pin found on the north line of said lot;

Thence, South 88 degrees 53 minutes 57 seconds East with said north line, a distance of 94.00 feet to an iron pin set on the northeast corner of said lot;

Thence, South 00 degrees 00 minutes 00 seconds East with the east line of said lot, a distance of 66.00 feet to the place of beginning, containing 6203 square feet according to survey by Chad F. Craig P.S. #8195 for Seiler and Craig Surveying, Inc. on September 27, 2006.

Iron pins set are 5/8" rods with caps stamped "SEILER AND CRAIG, INC".

Bearings are based on an assumed meridian and are intended to be used for angular determination only.

NEW SURVEY  
OF EXISTING PARCEL  
RICHLAND COUNTY  
TAXI MAP. OFFICE  
MFB 10-30-06  
INITIAL DATE

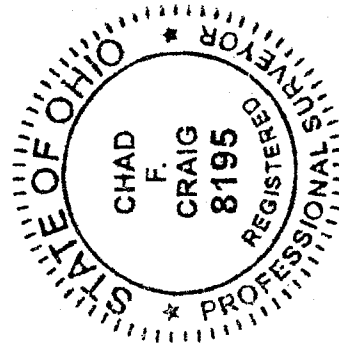

*Chad F. Craig*

Chad F. Craig P.S. #8195  
for Seiler and Craig Surveying, Inc.