

CITY OF SHELBY
 COUNTY OF RICHLAND
 STATE OF OHIO

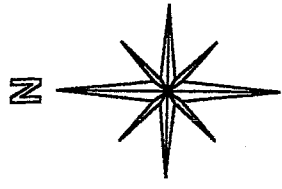

BASIS OF BEARINGS:
 SURVEY INDEX "S" PG. 227

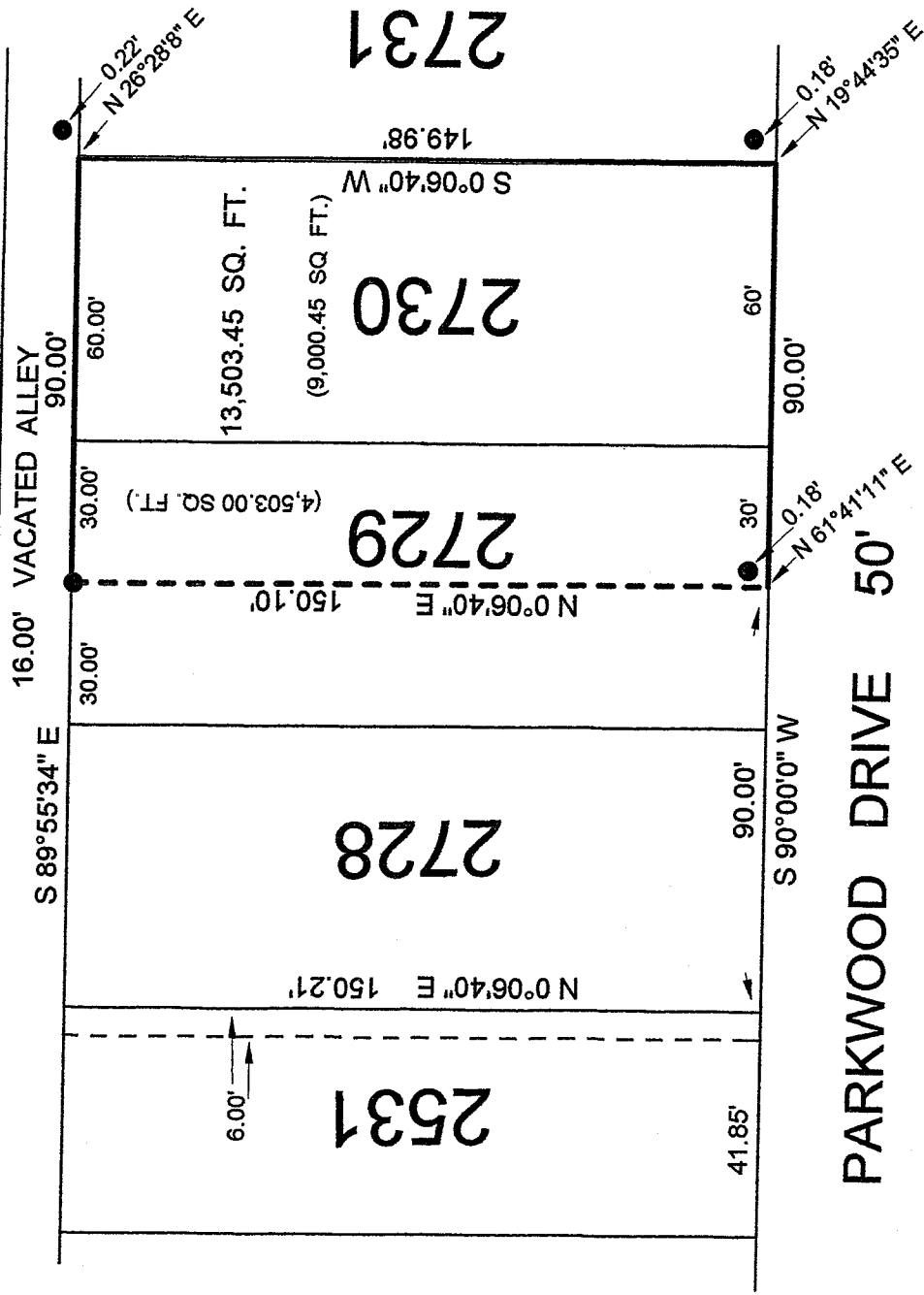

LEGEND:

○ - 5/8 INCH REBAR W/CAP STAMPED
 "PS 7016" SET

● - EXISTING IRON PIN

NEW SURVEY
 OF EXISTING PARCEL
 RICHLAND COUNTY,
 TAX MAP OFFICE

MSB 10-3-06
 INITIAL DATE

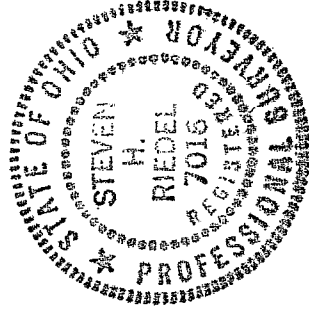

[Handwritten Signature]

Graphic Scale

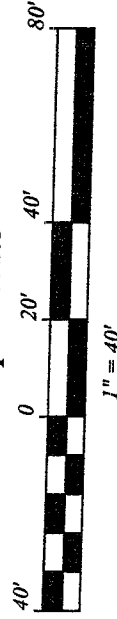

THIS PLAT REPRESENT AN
 ACTUAL FIELD SURVEY BY STEVEN H.
 RIEDEL OHIO SURVEYOR 7016
 SEPTEMBER 06, 2006
 SH2730

X-146

X-146

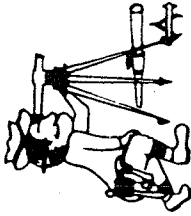

Riedel Land Surveying Company

712 N. Henry St.
Crestline, Ohio 44827

Phone (419) 683-1951

September 17, 2006
83 Parkwood Drive
Shelby, Ohio
sh2730

Revised: September 27, 2006

Being part of Inlot 2729 and all of Inlot 2730 of the new and revised numbers of the City of Shelby, County of Richland, State of Ohio and being more fully described as follows:

Beginning at the Southeast corner of Inlot 2730 (an existing iron pin being North 19 deg. 44 min. 35 sec. East and 0.18 feet from this point);

thence running South 90 deg. 00 min. 00 sec. West along the South line of Inlots 2730 and 2729 for 90.00 feet (an existing iron pin being North 61 deg. 41 min. 11 sec. East and 0.18 feet from this point);

thence turning and running North 00 deg. 06 min. 40 sec. East for 150.10 feet to an existing iron pin on the North line of Inlot 2729;

thence turning and running South 89 deg. 55 min. 34 sec. East along the North line of Inlots 2729 and 2730 (also being the South line of an existing 16.00 foot vacated alley) for 90.00 feet to the Northeast corner of Inlot 2730 (an existing iron pin being North 26 deg. 28 min. 08 sec. East and 0.22 feet from this point);

thence turning and running South 00 deg. 06 min. 40 sec. West along the East line of said Inlot for 149.98 feet to the place of beginning.

All 5/8 inch rebars set have a plastic cap stamped "PS 7016".

The above described parcel has a calculated area of 13,503.45 square feet of land according to a survey made on September 06, 2006 by Steven H. Riedel, Ohio surveyor 7016.

Basis of bearings: Survey Index "S" page 227

NEW SURVEY
OF EXISTING PARCEL
RICHLAND COUNTY
TAX MAP OFFICE

SH INITIAL 0-3-06 DATE