

CITY OF MANSFIELD  
 COUNTY OF RICHLAND  
 STATE OF OHIO

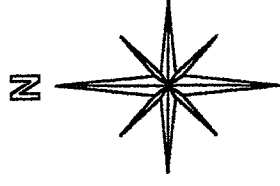

BASIS OF BEARINGS:  
 SURVEY INDEX "B" PG. 158

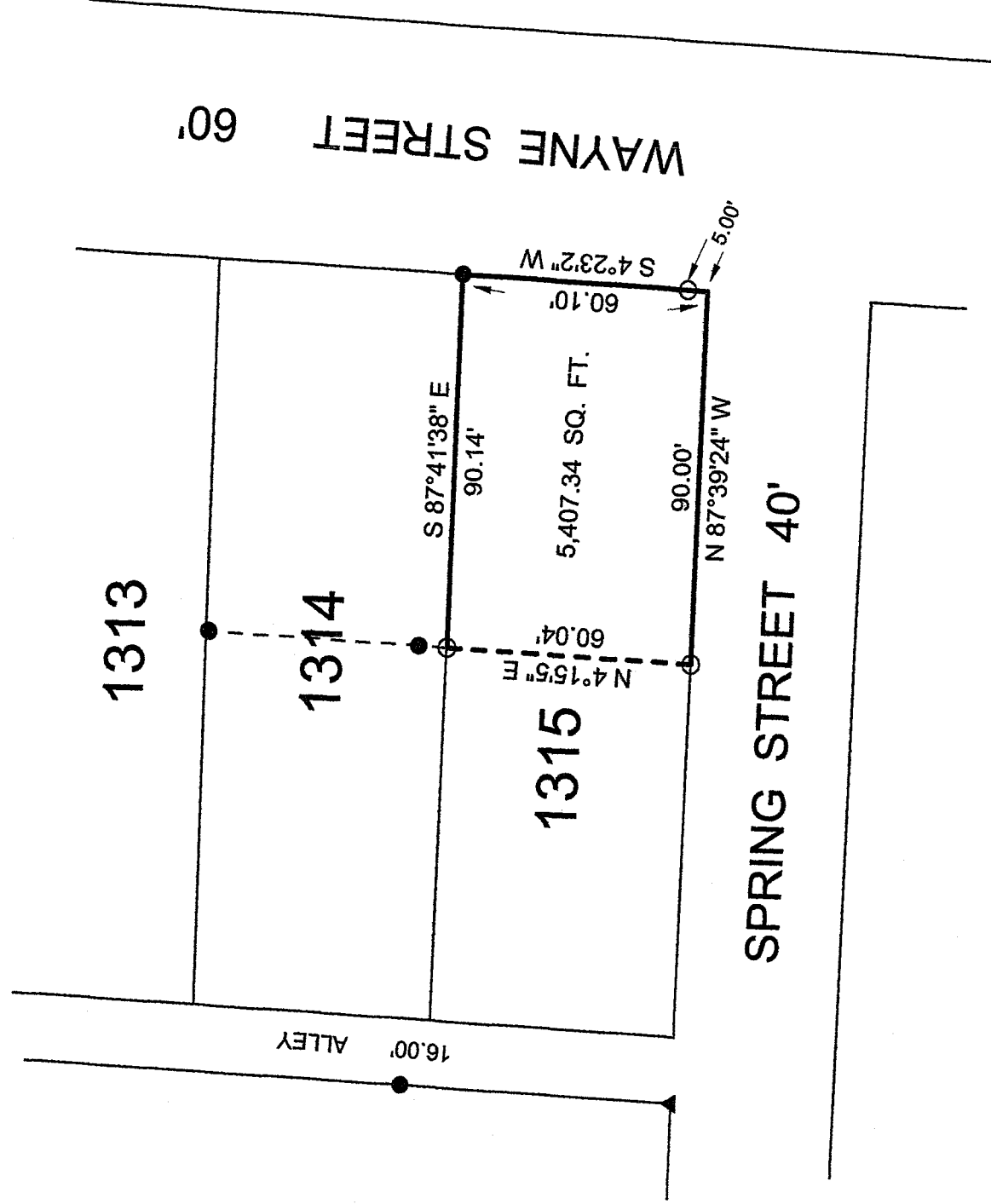

LEGEND:

- - 5/8 INCH REBAR W/CAP  
STAMPED "PS 7016" SET
- - EXISTING IRON PIN
- ▲ - EXISTING SURVEY NAIL

NEW SURVEY  
 OF EXISTING PARCEL  
 RICHLAND COUNTY  
 TAX MAP OFFICE

INITIAL: Mib DATE: 10/20/06

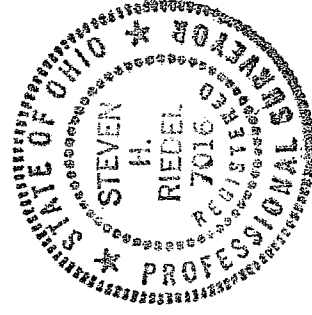
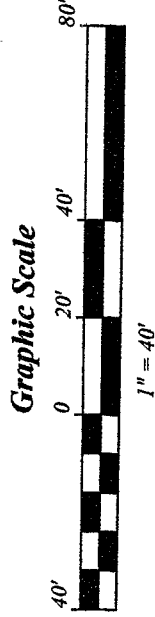
SURVEY BY STEVEN H. RIEDEL  
 OHIO SURVEYOR 7016  
 SEPTEMBER 21, 2006  
 MA1315

X-145

X-145

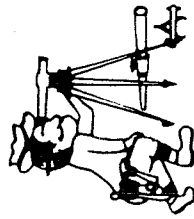

Phone (419) 683-1951

# Riedel Land Surveying Company

712 N. Henry St.  
Crestline, Ohio 44827

September 21, 2006

John Fowler  
493 Wayne Street  
ma1315

Being part of Inlot 1315 of the new and revised numbers of the City of Mansfield, County of Richland, State of Ohio and being more fully described as follows:

Beginning at an existing iron pin at the Northeast corner of Inlot 1315;

thence running South 04 deg. 23 min. 02 sec. West along the East line of Inlot 1315 (also being the West line of Wayne Street and passing a 5/8 inch rebar set at 55.10 feet) for a total distance of 60.10 feet to the Southeast corner of Inlot 1315;

thence turning and running North 87 deg. 39 min. 24 sec. West along the South line of Inlot 1315 (also being the North line of Spring Street) for 90.00 feet to a 5/8 inch rebar set;

thence turning and running North 04 deg. 15 min. 05 sec. East for 60.04 feet to a 5/8 inch rebar set on the North line of Inlot 1315;

thence turning and running South 87 deg. 41 min. 38 sec. East along said North line for 90.14 feet to the place of beginning.

All 5/8 inch rebars set have a plastic cap stamped "PS 7016".

The above described parcel has a calculated area of 5,407.34 square feet of land according to a survey made on September 21, 2006 by Steven H. Riedel, Ohio surveyor 7016.

Basis of bearings: Survey Index "B" page 158

NEW SURVEY  
OF EXISTING PARCEL  
RICHLAND COUNTY  
TAXI MAP, OFFICE

MLB  
INITIAL

10-3-06  
DATE