

X-141

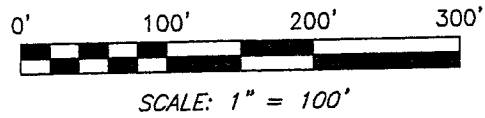

BEARINGS ARE BASED ON AN ASSUMED MERIDIAN

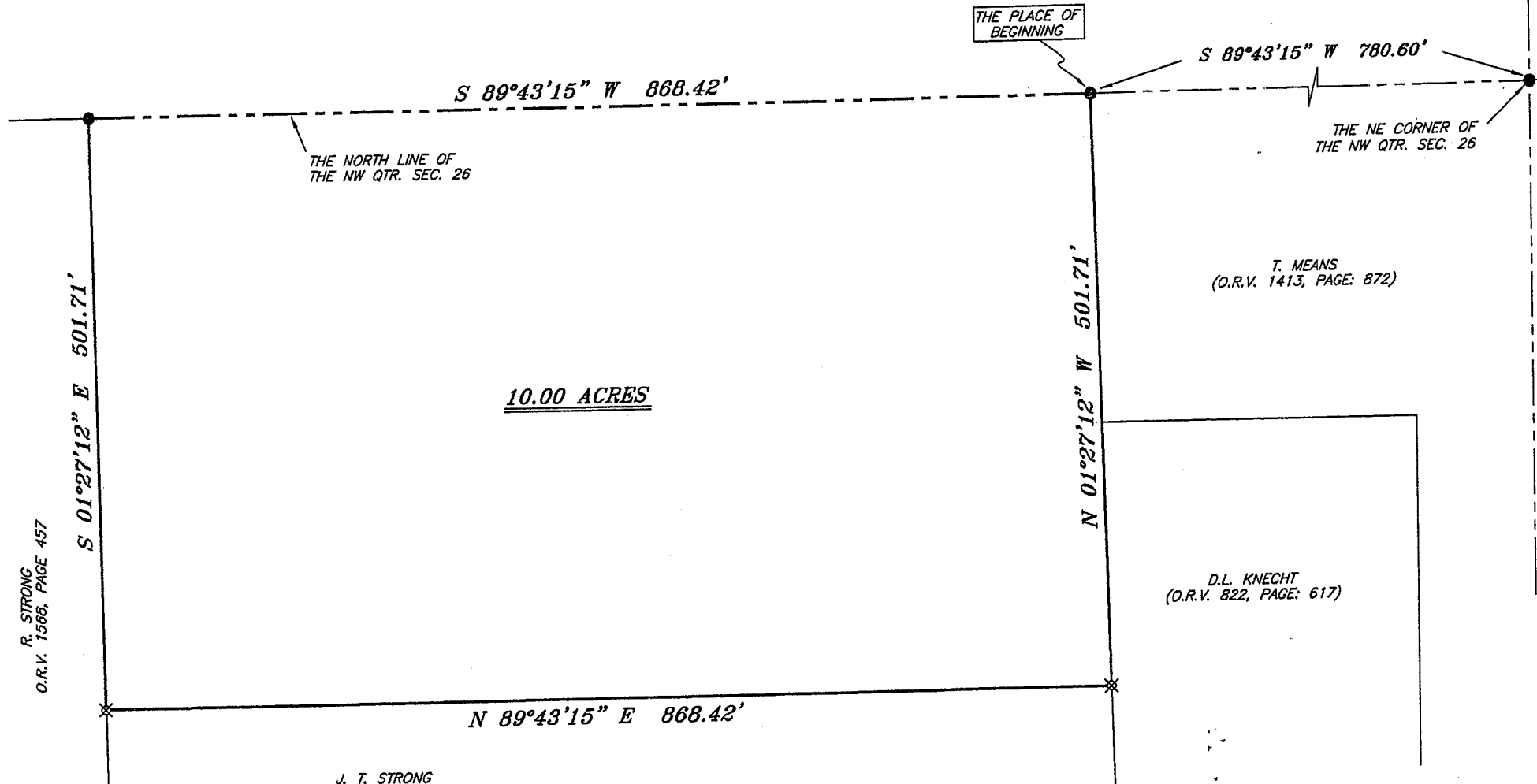
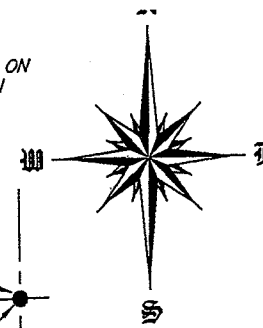

10.00 ACRES

R. STRONG  
O.R.V. 1568, PAGE 457

J. T. STRONG  
O.R.V. 1568, PAGE 455

NEW SPLIT  
RICHLAND COUNTY  
TAX MAP OFFICE  
INITIAL DATE



LEGEND

- IRON PIN FOUND
- ⊕ MAG NAIL SPIKE SET
- ▲ RAILROAD SPIKE FOUND
- ⊗ 5/8" IRON PIN SET WITH CAP STAMPED "SEILER AND CRAIG, INC."

SURVEY BY: *Chad F. Craig*  
 CHAD F. CRAIG P.S. #8195  
 for SEILER & CRAIG SURVEYING INC.  
 52-1/2 NORTH MAIN STREET  
 MANSFIELD, OHIO 44902  
 (419) 525-3644  
 FAX (419) 525-3696

SURVEY PLAT FOR	
STRONG	
PART NW QTR. SEC. 26, T-19, R-19 PERRY TOWNSHIP RICHLAND COUNTY, OHIO	
DATE: SEPT. 18, 2006	SCALE: 1"=100'
STRONG06	

X-141

**SEILER & CRAIG SURVEYING, INC.**

Douglas C. Seiler, PS & Chad F. Craig, PS  
52 1/2 North Main Street  
Mansfield, Ohio 44902  
419-525-3644 Fax 419-525-3696  
www.seilerandcraig.com

**SURVEY DESCRIPTION**

PART OF THE NW QUARTER OF SECTION 26  
PERRY TOWNSHIP  
RICHLAND COUNTY, OHIO

Situated in the Township of Perry, County of Richland, State of Ohio and being a part of the Northwest Quarter of Section 26, of Township 19 North, Range 19 West, and being more particularly described as follows:

Commencing at an iron pin found and accepted as marking the northeast corner of said quarter; Thence, South 89 degrees 43 minutes 15 seconds West with the north line of said quarter, a distance of 780.60 feet to an iron pin found, the place of beginning of the parcel herein described;

Thence, continuing South 89 degrees 43 minutes 15 seconds West with said north line, a distance of 868.42 feet to an iron pin found and accepted as marking the northeast corner of a parcel currently owned by R. Strong (deed reference: O.R.V. 1568, Page: 457);

Thence, South 01 degree 27 minutes 12 seconds East with the east line of said Strong parcel, a distance of 501.71 feet to an iron pin set;

Thence, North 89 degrees 43 minutes 15 seconds East a distance of 868.42 feet to an iron pin set on the west line of a parcel currently owned by D.L. Knecht (deed reference: o.R.V. 822, Page: 617);

Thence, North 01 degrees 27 minutes 12 seconds West with said west line and the northerly prolongation thereof, a distance of 501.71 feet to the place of beginning, containing 10.00 acres according to survey by Chad F. Craig, Professional Surveyor #8195 on September 22, 2006 for Seiler and Craig Surveying, Inc.

Iron pins set are 5/8" rods with caps stamped "SEILER AND CRAIG, INC."

Bearings are based on an assumed meridian and are intended to be used for angular determination only.

The grantee, his heirs and assigns do hereby convent and agree that the parcel described by this instrument will not be transferred by said grantee, heirs, or assigns independently from a contiguous parcel of land with road frontage without the approval of the Richland County Regional Planning Commission.

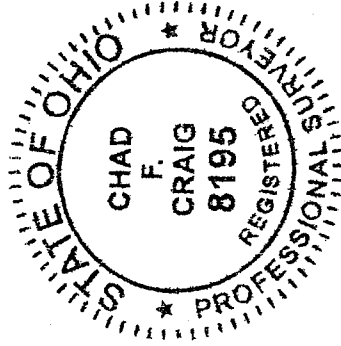

*Chad F. Craig*

Chad F. Craig PS #8195  
for Seiler & Craig Surveying, Inc.

NEW SPLIT  
RICHLAND COUNTY,  
TAX MAP OFFICE

INITIAL DATE  
MIB 9/28/06