

X-135

SURVEY PLAT

Part Lot #1401 - City of Mansfield
Richland County, Ohio

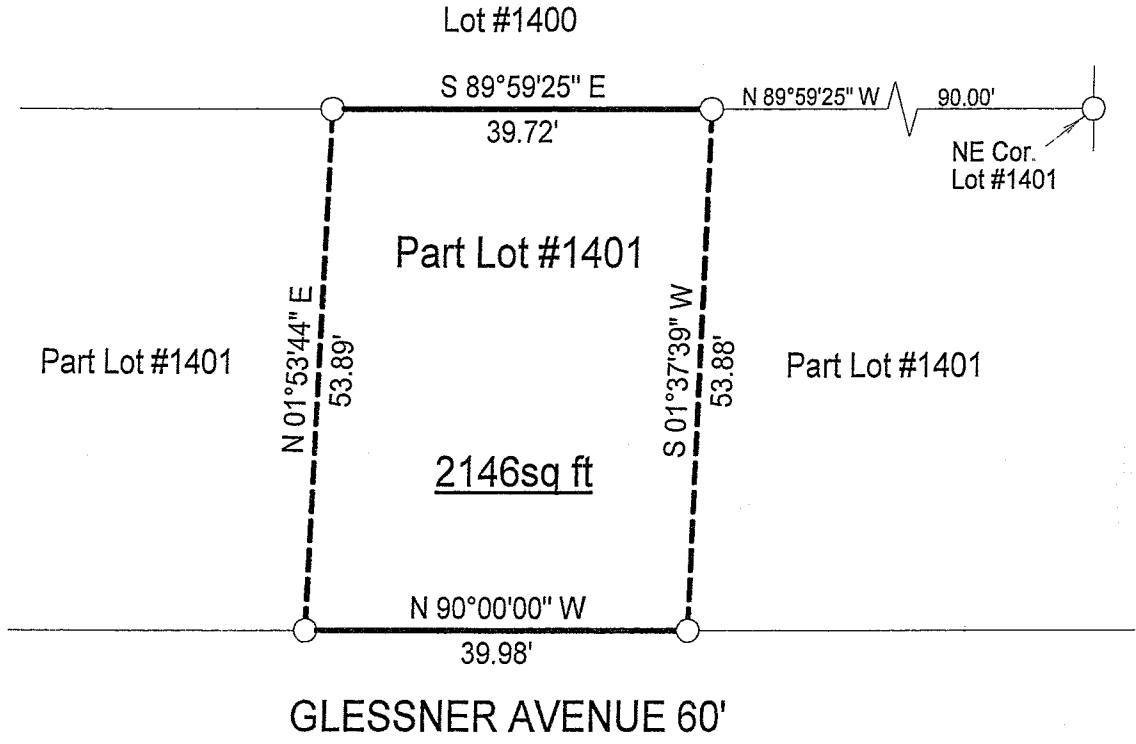

NEW SURVEY
OF EXISTING PARCEL
RICHLAND COUNTY
TAX MAP OFFICE

MIB 9-27-06
INITIAL DATE

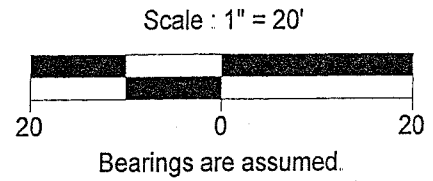
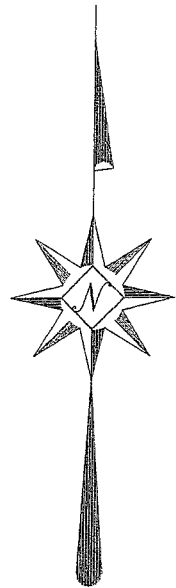

LEGEND

○ Iron pin found

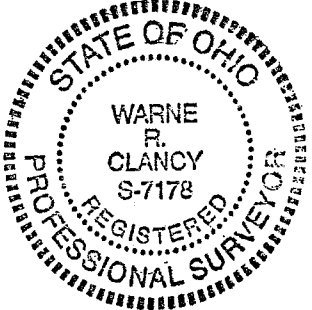

DATE: 9/20/06

JOB NO.: W091506

Warne R. Clancy
Warne R. Clancy P.S. #7178

SURVEY DESCRIPTION

**Part Lot #1401 – City of Mansfield
Richland County, Ohio**

Situated in the City of Mansfield, County of Richland, State of Ohio, and being a part of Lot #1401 of the consecutively numbered lots of said City, more particularly described as follows:

Commencing for the same at an iron pin found marking the northeast corner of said Lot #1401; Thence, North 89 degrees 59 minutes 25 seconds West with the north line of said lot, a distance of 90.00 feet to an iron pin found thereon, the Place of Beginning;

Thence, South 01 degrees 37 minutes 39 seconds West, a distance of 53.88 feet to an iron pin found on the north right-of-way line of Glessner Avenue (60');

Thence, North 90 degrees 00 minutes 00 seconds West with said right-of-way line, a distance of 39.98 feet to an iron pin found thereon;

Thence, North 01 degrees 53 minutes 44 seconds East, a distance of 53.89 feet to an iron pin found on the said north line of Lot #1401;

Thence, South 89 degrees 59 minutes 25 seconds East with said line, a distance of 39.72 feet to the Place of Beginning, containing 2,146 square feet according to survey by Warne R. Clancy, Professional Surveyor #7178, on September 15, 2006.

Bearings are assumed.

NEW SURVEY
OF EXISTING PARCEL
RICHLAND COUNTY.
TAX MAP OFFICE

WAR
INITIAL
09-17-06
DATE

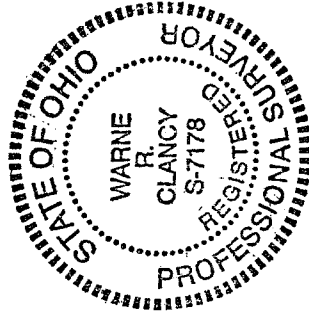

Warne R. Clancy
Warne R. Clancy
P.S. 7178