

X-134

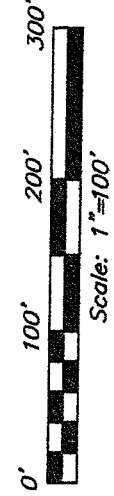

Bearings are based on an assumed meridian and are intended to be used for angular determination only.

LEGEND

- iron pin, found
- ▲ PK spike found
- ✕ 5/8" iron pin set with cap stamped "SEILER AND CRAIG, INC."

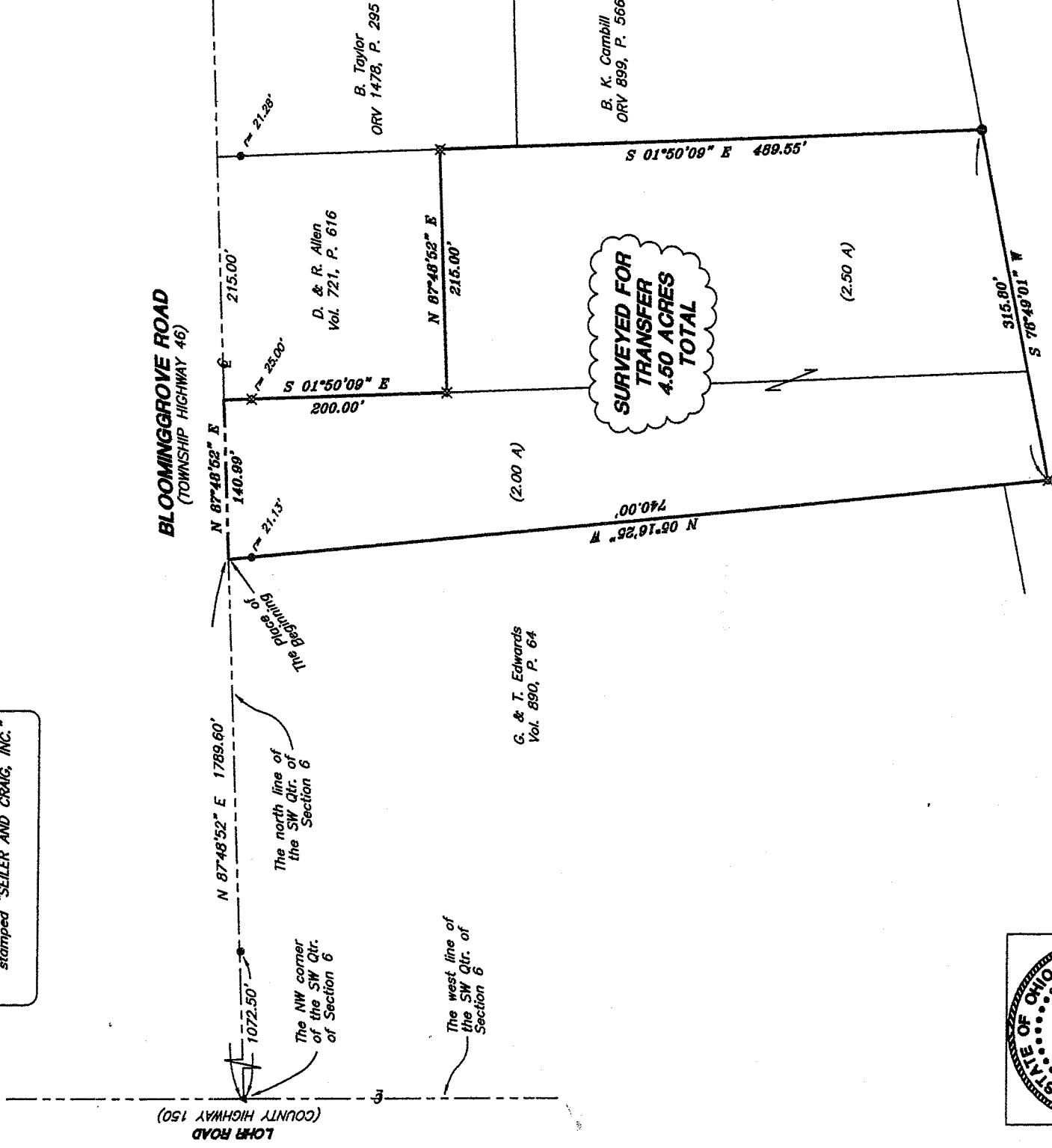

NEW SURVEY
OF EXISTING PARCEL
RICHLAND COUNTY
TAX MAP OFFICE

INITIAL mcg DATE 9-27-06

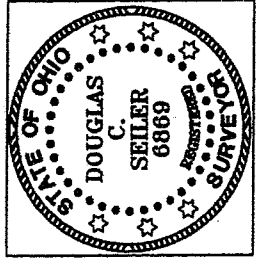

Douglas C. Seiler

SURVEY BY: DOUGLAS C. SEILER P.S. #6869
for SEILER & CRAIG SURVEYING INC.
52-172 NORTH MAIN STREET
MANSFIELD, OHIO 44902
(419) 525-3644
FAX (419) 525-3686

SURVEY PLAT
JOHN ROWLAND
PART SW QTR. SECTION 6, T-20, R-19
TROY TOWNSHIP
RICHLAND COUNTY, OHIO
Date: September 19, 2006 Scale: 1" = 100
4665blmg.asc/.dwg

X-134

SEILER & CRAI RVEYING, INC.

Douglas C. Seiler, PS & Chad F. Craig, PS
52 1/2 North Main Street
Mansfield, Ohio 44902
419-525-3644 Fax 419-525-3696
www.seilerandcraig.com

SURVEY DESCRIPTION

PART SW QUARTER SECTION 6
TROY TOWNSHIP
RICHLAND COUNTY, OHIO

Situated in the Township of Troy, County of Richland, State of Ohio and being a part of the Southwest Quarter of Section 6, of Township 20 North, Range 19 West, and being more particularly described as follows:

Commencing at a PK spike found and accepted as marking the northwest corner of said quarter; Thence, North 87 degrees 48 minutes 52 seconds East with the north line of said quarter, passing through an iron pin found at 1072.50 feet, a total distance of 1789.60 feet to the northeast corner of a parcel currently owned by G. & T. Edwards (deed reference: Volume 890, Page 64), said corner being the place of beginning of the parcel herein described;

Thence, continuing North 87 degrees 48 minutes 52 seconds East with said north line and with the centerline of Bloominggrove Road (Township Highway 46), a distance of 140.99 feet to the northwest corner of a parcel currently owned by D. & R. Allen (deed reference: Volume 721, page 616);

Thence, South 01 degree 50 minutes 09 seconds East with the west line of said Allen parcel, passing through an iron pin set for reference at 25.00 feet, a total distance of 200.00 feet to an iron pin set marking the southwest corner of said Allen parcel;

Thence, North 87 degrees 48 minutes 52 seconds East with the south line of said Allen parcel, a distance of 215.00 feet to the southeast corner thereof;

Thence, South 01 degree 50 minutes 09 seconds East a distance of 489.55 feet to an iron pin found and accepted as marking the southwest corner of a parcel currently owned by B. K. Cambill (deed reference: ORV 899, P. 566);

Thence, South 78 degrees 49 minutes 01 second West a distance of 315.80 feet to an iron pin set;

Thence, North 05 degrees 16 minutes 25 seconds West, passing through an iron pin found at 718.87 feet, a total distance of 740.00 feet to the place of beginning, containing 4.50 acres, according to survey by Douglas C. Seiler, Professional Surveyor #68869 for Seiler & Craig Surveying on September 14, 2006, but subject to the right of way of Bloominggrove Road.

Iron pins set are 5/8" rods with caps stamped "SEILER AND CRAIG INC."

Bearings are based on an assumed meridian and are intended to be used for angular determination only.

NEW SURVEY
OF EXISTING PARCEL
RICHLAND COUNTY
TAX MAP OFFICE
mb 9-27-06
INITIAL DATE

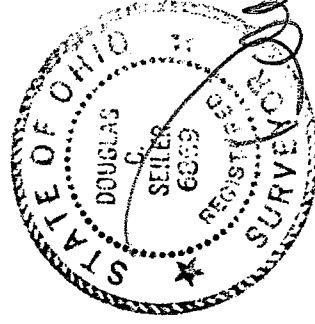

Douglas C. Seiler PS #68869
for Seiler & Craig Surveying, Inc.