

X-133

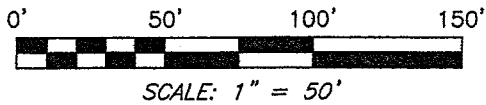

BEARINGS ARE BASED ON AN ASSUMED MERIDIAN

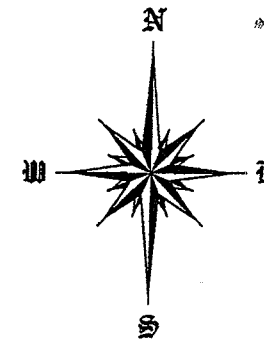

DARLINGTON WEST ROAD (C.H. 27)

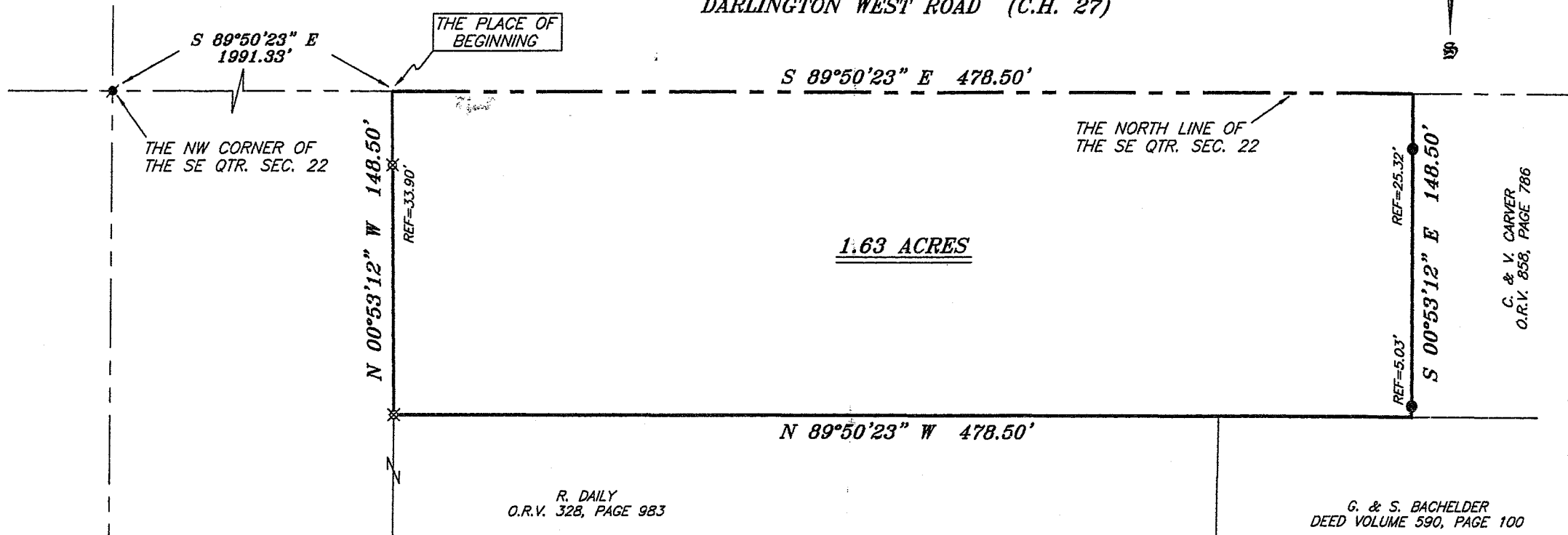

LEGEND

- IRON PIN FOUND
- ✱ MAG NAIL SPIKE FOUND
- ▲ RAILROAD SPIKE FOUND
- ✱ 5/8" IRON PIN SET WITH CAP STAMPED "SEILER AND CRAIG, INC."

NEW SURVEY OF EXISTING PARCEL RICHLAND COUNTY TAX MAP OFFICE

M.C. 9-27-06 INITIAL DATE

*Chad F. Craig*  
 SURVEY BY: CHAD F. CRAIG P.S. #8195  
 for SEILER & CRAIG SURVEYING INC.  
 52-1/2 NORTH MAIN STREET  
 MANSFIELD, OHIO 44902  
 (419) 525-3644  
 FAX (419) 525-3696

SURVEY PLAT FOR	
LITTLETON	
PART SE QTR. SEC. 22, T-19, R-19 PERRY TOWNSHIP RICHLAND COUNTY, OHIO	
DATE: SEPT. 19, 2006	SCALE: 1"=50'
LITTLETON06	

**SEILER & CRAIG SURVEYING, INC.**

*Douglas C. Seiler, PS & Chad F. Craig, PS*  
52 1/2 North Main Street  
Mansfield, Ohio 44902  
419-525-3644 Fax 419-525-3696  
www.seilerandcraig.com

**SURVEY DESCRIPTION**

**PART OF THE SE QUARTER OF SECTION 22  
PERRY TOWNSHIP  
RICHLAND COUNTY, OHIO**

Situated in the Township of Perry, County of Richland, State of Ohio and being a part of the Southeast Quarter of Section 22, of Township 19 North, Range 19 West, and being more particularly described as follows:

Commencing at a Mag Nail spike found and accepted as marking the northwest corner of said quarter, the same being a point in the centerline of Darlington East Road; Thence, South 89 degrees 50 minutes 23 seconds East with the north line of said section and said centerline, a distance of 1991.33 feet to a point referenced by an iron pin set on a bearing of South 00 degrees 53 minutes 12 seconds East and at a distance of 33.90 feet, the place of beginning of the parcel herein described;

Thence, continuing South 89 degrees 50 minutes 23 seconds East with said north line and said centerline, a distance of 478.50 feet to a point, said point being the northwest corner of a parcel currently owned by C. and V. Carver (deed reference: O.R.V. 858, Page: 786) and referenced by an iron pin found on a bearing of South 00 degrees 53 minutes 12 seconds East and at a distance of 25.32 feet;

Thence, South 00 degrees 53 minutes 12 seconds East with the west line of said Carver parcel and passing through an iron pin found for reference at 25.32 feet and an iron pin found for reference at 143.47 feet, a total distance of 148.50 feet to a point, said point being the southwest corner of said Carver parcel and a point on the north line of a parcel currently owned by G. and S. Bachelder (deed reference: D.V. 590, Page: 100);

Thence, North 89 degrees 50 minutes 23 seconds West with said Bachelder north line and the westerly prolongation thereof, a distance of 478.50 feet to an iron pin set on the northwest corner of a parcel currently owned by R. Daily (deed reference: O.R.V. 328, Page: 983);

Thence, North 00 degrees 53 minutes 12 seconds West passing through an iron pin set for reference at 114.60, a total distance of 148.50 feet to the place of beginning, containing 1.63 acres according to survey by Chad F. Craig P.S. #8195 for Seiler & Craig Surveying, Inc. on September 19, 2006.

Iron pins set are 5/8" rods with caps stamped "SEILER AND CRAIG INC".

Bearings are based on an assumed meridian and are intended to be used for angular determination only.

NEW SURVEY  
OF EXISTING PARCEL  
RICHLAND COUNTY,  
TAX MAP OFFICE  
MFB 9-27-06  
INITIAL DATE

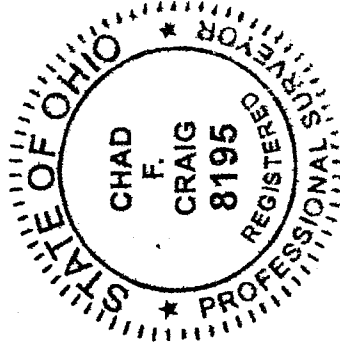

*Chad F. Craig*

Chad F. Craig P.S.#8195  
for Seiler & Craig Surveying, Inc.

X-133