

X-128

PLAT OF SURVEY FOR MARSHA PALMER

LEGEND:

- ▲ - P.K. NAIL FOUND
- △ - P.K. NAIL SET "MAG."
- - RAILROAD SPIKE FOUND
- - RAILROAD SPIKE SET
- - FENCE POST FOUND
- - IRON PIN FOUND
- - IRON PIN SET - CAPPED
- BLUNK 6320 "

SECTION 29 LOT # ~
 TOWNSHIP 21 CITY / VILLAGE _____
 RANGE 12 SPRINGFIELD TOWNSHIP _____
 QUARTER NE RIGHLAND COUNTY, OHIO _____

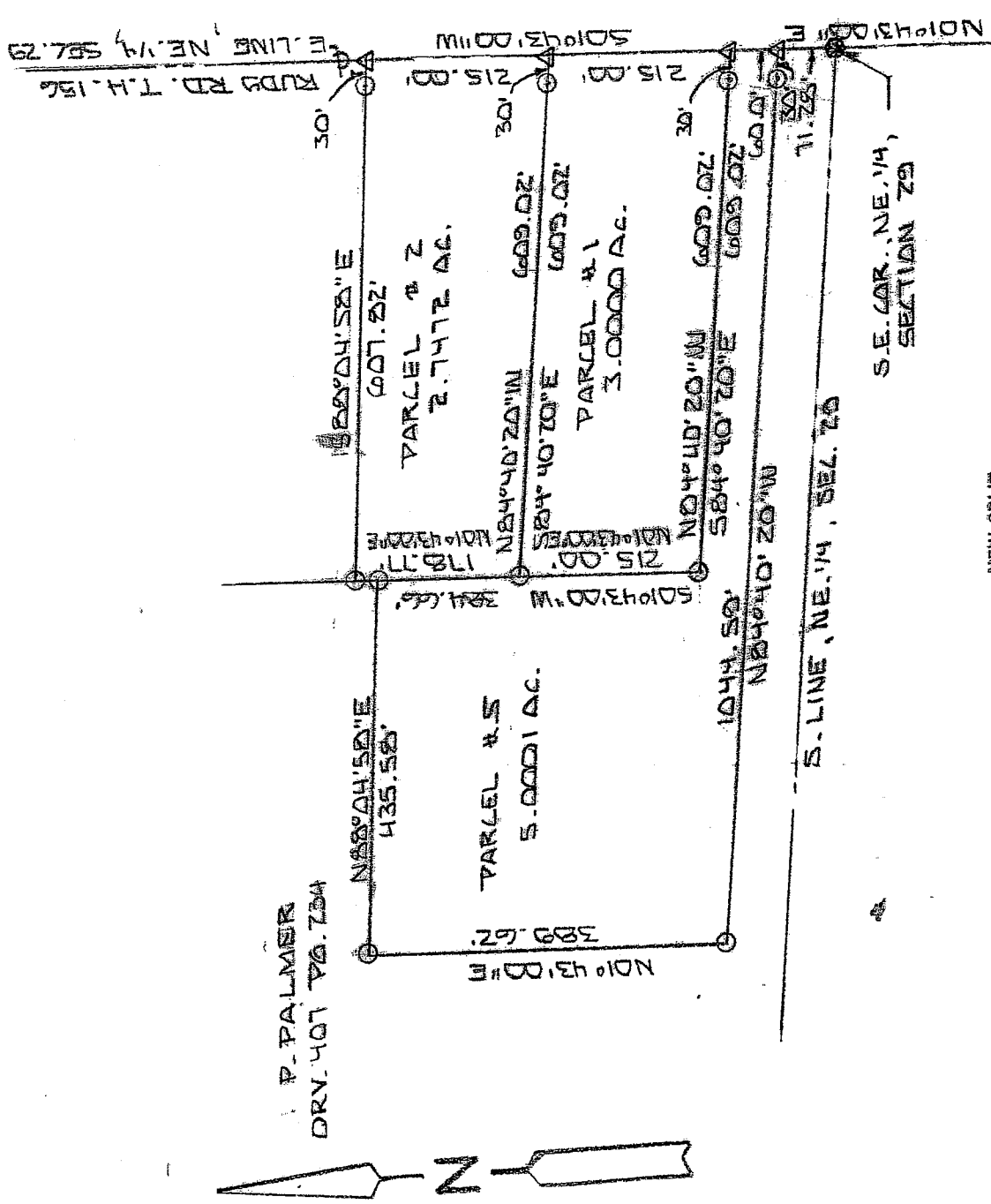

NEW SPLIT
 HIGHLAND COUNTY
 TAX MAP OFFICE
 MVB 9/21/06
 INITIAL DATE



BASIS OF BEARINGS: SURVEY BY D.C. SEILER 3-1-57

I HEREBY CERTIFY THAT THE ABOVE PLAT AND THE FIELD SURVEY IT REPRESENTS ARE TRUE TO THE BEST OF MY KNOWLEDGE

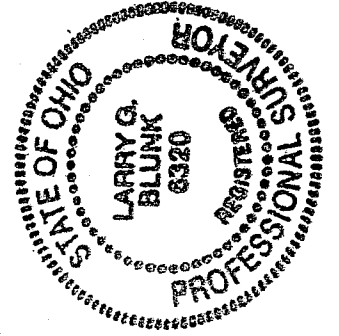

Larry G. Blunk
 LARRY G. BLUNK
 PROFESSIONAL SURVEYOR # 6320

*Kenneth Fleming
 Springfield Township
 Zoning Inspector
 9/19/06*

SEPT. 11 2006
 DATE

**DESCRIPTION
FOR
MARSHA PALMER**

PARCEL 1

Located in the Township of Springfield, County of Richland, State of Ohio and being a part of the Northeast Quarter of Section 29, Township 21, Range 19 and more particularly described as follows:

Beginning at a railroad spike found in the Southeast Corner of the Northeast Quarter of Section 29.

Thence N 01 degrees 43' 00" E along the east line of the Northeast Quarter of Section 29, said line also being the centerline of Rudy Rd. T.H. 156, a distance of 131.28 feet to a mag nail set and the True Place of Beginning.

Thence N 84 degrees 40' 20" W passing thru an iron pin set at 30.00 feet a total distance of 609.02 feet to an iron pin set.

Thence N 01 degrees 43' 00" E a distance of 215.00 feet to an iron pin set.

Thence S 84 degrees 40' 20" E passing thru an iron pin set at 579.02 feet a total distance of 609.02 feet to a mag nail set on the east line of the Northeast Quarter of Section 29.

Thence S 01 degrees 43' 00" W along the east line of the Northeast Quarter of Section 29, said line also being the centerline of Rudy Rd. T.H. 156, a distance of 215.00 feet to the True Place of Beginning and containing 3.0000 acres more or less but subject to all legal highways also all easements of record.

Basis of Bearings: Survey by D.C. Seiler, 3-01-97.

Larry G. Bilink
Larry G. Bilink, P.S. 6320
September 10, 2006

Kenneth Fleming
Springfield Township
Zoning Inspector
9-19-06

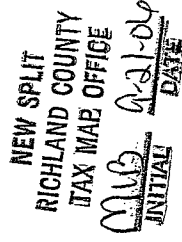
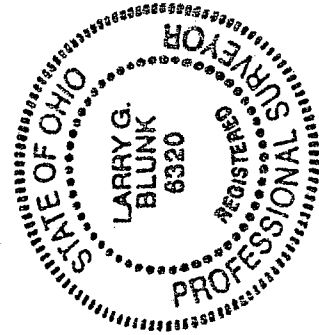

X-128

X-128

**DESCRIPTION
FOR
MARSHA PALMER
PARCEL 2**

Located in the Township of Springfield, County of Richland, State of Ohio and being a part of the Northeast Quarter of Section 29, Township 21, Range 19 and more particularly described as follows:

Beginning at a railroad spike found in the Southeast Corner of the Northeast Quarter of Section 29.

Thence N 01 degrees 43' 00" E along the east line of the Northeast Quarter of Section 29, said line also being the centerline of Rudy Rd. T.H. 156, a distance of 346.28 feet to a mag nail set and the True Place of Beginning.

Thence N 84 degrees 40' 20" W passing thru an iron pin set at 30.00 feet a total distance of 609.02 feet to an iron pin set.

Thence N 01 degrees 43' 00" E a distance of 178.77 feet to an iron pin set.

Thence S 88 degrees 04' 58" E passing thru an iron pin set at 577.82 feet a total distance of 607.82 feet to a mag nail set on the east line of the Northeast Quarter of Section 29.

Thence S 01 degrees 43' 00" W along the east line of the Northeast Quarter of Section 29, said line also being the centerline of Rudy Rd. T.H. 156, a distance of 215.00 feet to the True Place of Beginning and containing 2.7472 acres more or less but subject to all legal highways also all easements of record.

Basis of Bearings: Survey by D.C. Seiler, 3-01-97.

Larry G. Blunk
Larry G. Blunk, P.S. 6320
September 10, 2006

Kenneth Fleming
Springfield Township
Soiling Inspector
9-19-06

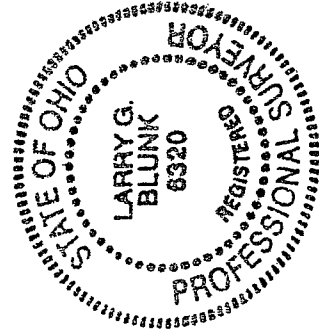

**DESCRIPTION
FOR
MARSHA PALMER**

PARCEL 5

Located in the Township of Springfield, County of Richland, State of Ohio and being a part of the Northeast Quarter of Section 29, Township 21, Range 19 and more particularly described as follows:

Beginning at a railroad spike found in the Southeast Corner of the Northeast Quarter of Section 29.

Thence N 01 degrees 43' 00" E along the east line of the Northeast Quarter of Section 29, said line also being the centerline of Rudy Rd. T.H. 156, a distance of 71.28 feet to a mag nail set and the True Place of Beginning.

Thence N 84 degrees 40' 20" W passing thru an iron pin set at 30.00 feet a total distance of 1044.59 feet to an iron pin set.

Thence N 01 degrees 43' 00" E a distance of 389.62 feet to an iron pin set.

Thence N 88 degrees 04' 58" E a distance of 435.58 feet to an iron pin set.

Thence S 01 degrees 43' 00" W a distance of 384.66 feet to an iron pin set.

Thence S 84 degrees 40' 20" E passing thru an iron pin set at 579.02 feet a total distance of 609.02 feet to a mag nail set on the east line of the Northeast Quarter of Section 29.

Thence S 01 degrees 43' 00" W along the east line of the Northeast Quarter of Section 29, said line also being the centerline of Rudy Rd. T.H. 156, a distance of 60.00 feet to the True Place of Beginning and containing 5.0001 acres more or less but subject to all legal highways also all easements of record.

Basis of Bearings: Survey by D.C. Seiler, 3-01-97.

Larry G. Blunk
Larry G. Blunk, P.S. 6320
September 10, 2006

Kenneth Fleming
Springfield Township
Zoning Inspector
9-79-06

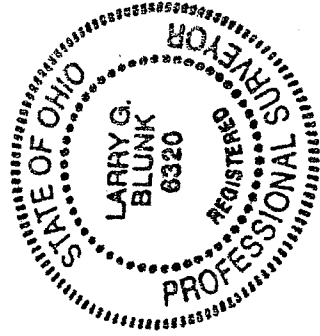

NEW SPLIT
RICHLAND COUNTY
TAX MAP OFFICE

MLB *9.21.06*
INITIAL DATE

X-128