

X-126

SURVEY FOR
BRAD MILLER

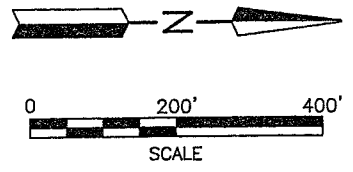
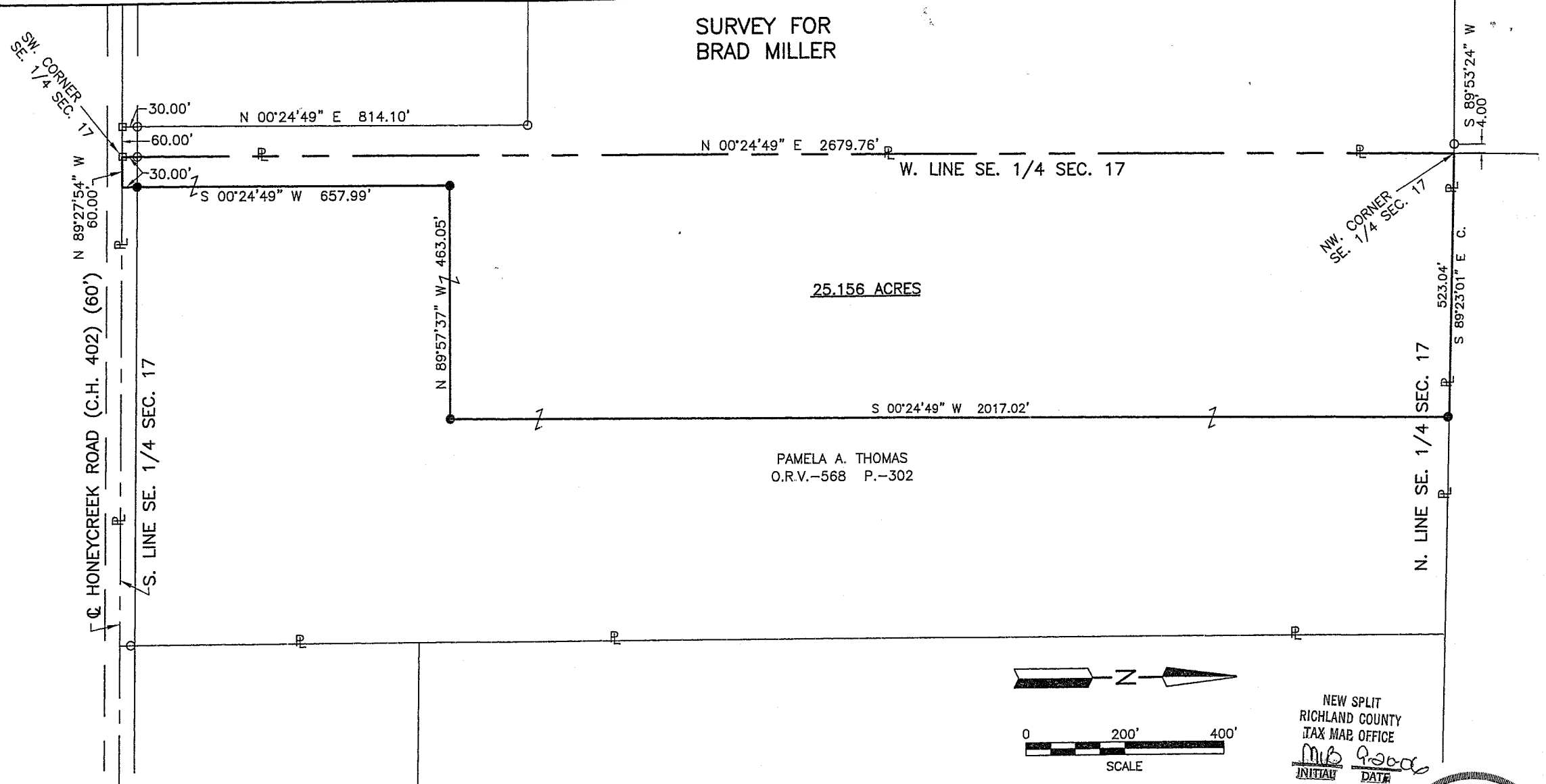

NEW SPLIT
RICHLAND COUNTY
TAX MAP OFFICE

MJB *9-20-06*

INITIAL DATA

LEGEND

- C. CALCULATED
- IRON PIN FOUND
- RAILROAD SPIKE FOUND
- IRON PIN SET, 5/8" DIA. ROD WITH PLASTIC CAP STAMPED "STEVENS 7052"

PART OF THE SE. 1/4 OF
SEC. 17, T-19, R-18,
JEFFERSON TWP.,
RICHLAND CO., OHIO.

Roger L. Stevens
Roger L. Stevens, P.S. #7052

Date 9-15-06 SM-1841

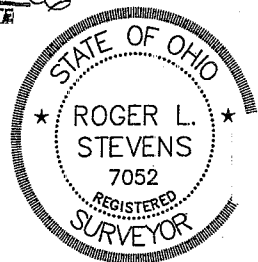

Distances shown hereon are expressed in feet and decimal parts thereof, bearings are to an assumed meridian and are used to express angles only.

CERTIFICATION: I hereby certify that the foregoing survey was prepared from actual field measurements, in accordance with Chapter 4733-37, Ohio Administration Code.

**SURVEYOR'S DESCRIPTION FOR
BRAD MILLER**

25.156 Acres

Situated in the Township of Jefferson, County of Richland, State of Ohio and being part of the Southeast Quarter of Section 17, Township 19, Range 18 and being more particularly described as follows:

Beginning at a railroad spike found in the southwest corner of said Southeast Quarter, said railroad spike also being in the centerline of Honeycreek Road (C.H. 402);

Thence N 00° 24' 49" E, 2,679.76 feet along the west line of said Southeast Quarter to a point being the northwest corner of said Southwest Quarter, said northwest corner being referenced by an iron pin found S 89° 53' 24" W, 4.00 feet from said point;

Thence S 89° 23' 01" E, 523.04 feet along the north line of said Southeast Quarter to an iron pin set;

Thence S 00° 24' 49" W, 2,017.02 feet to an iron pin set;

Thence N 89° 57' 37" W, 463.05 feet to an iron pin set;

Thence S 00° 24' 49" W, 657.99 feet to a point being in the south line of said Southeast Quarter also being in said centerline of Honeycreek Road and passing through an iron pin set at 627.99 feet;

Thence N 89° 27' 54" W, 60.00 feet along said south line of said Southeast Quarter and along said centerline of Honeycreek Road to the **Place of Beginning** and containing **25.156 acres**, more or less, and subject to all legal highways and easements of record.

Bearings are to an assumed meridian and are used to express angles only.

According to a survey made in September 2006 by Roger L. Stevens, Ohio Registered Surveyor No. 7052.

All iron pins set are 5/8" diameter rod with plastic cap stamped "STEVENS 7052".

NEW SPLIT
RIGHLAND COUNTY
TAX MAP OFFICE

mb *9/20/06*
INITIAL DATE

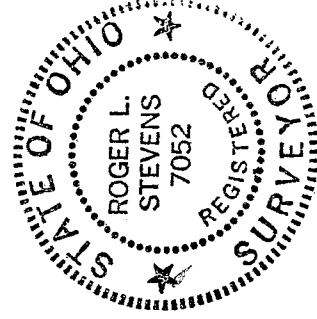

Roger L. Stevens
Roger L. Stevens
Registered Surveyor No. 7052
SM-1841X1