

PLAT OF CADDY SURVEY

FRED JESSOP

LOTS 103, 104 & 105, WOODSIDE SUB.

MADISON TOWNSHIP, RICHLAND COUNTY, OHIO

LEGEND

- MONUMENT BOX FOUND
- IRON PIPE FOUND
- △ IRON PIN FOUND
- ◎ PIPE IN CONCRETE FOUND
- 5/8" IRON PIN SET W/ CAP STAMPED "C. KERG, RLS 7152"

SCALE: 1" = 60'

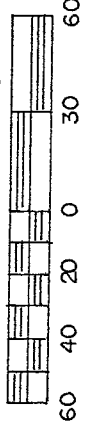

BEARINGS ARE BASED ON STATE OF OHIO R/W PLANS.

REFERENCE IS MADE TO REC. PLAT VOL. 18, PG. 109.

- LOT 103 - 18,144 s.f.
- LOT 104 - 10,904 s.f.
- LOT 105 - 8,152 s.f.

TOTAL - 37,200 Sq.Ft.

TRI. PT. LOT 104 PERPETUAL ESM T. & R/W PER D. 581/300

(A) N 10° 19' 28" W 31.22'

FIR DR. - 50'

384.04' Obs. (N 88° 48' 13" W)

260.82' Used

50'

50'

50'

50'

50'

50'

50'

50'

50'

50'

50'

50'

50'

50'

50'

50'

50'

50'

50'

50'

50'

50'

50'

50'

50'

50'

50'

50'

50'

50'

50'

50'

50'

50'

50'

50'

50'

50'

50'

50'

50'

50'

50'

50'

50'

50'

50'

50'

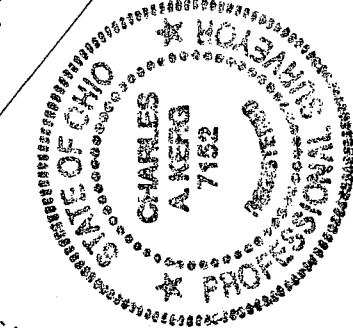
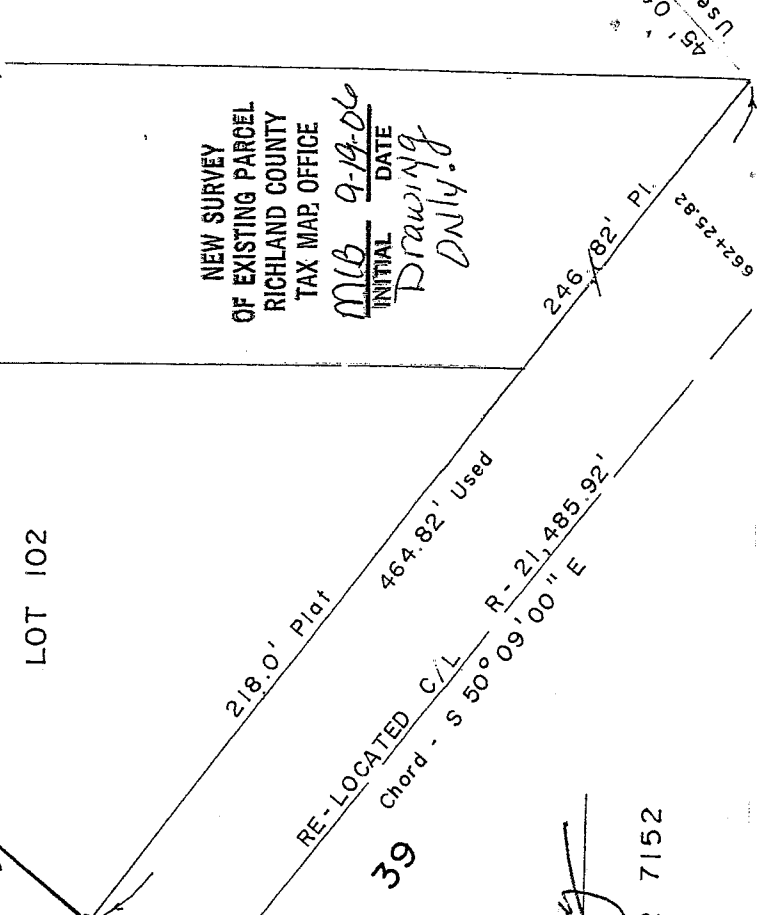
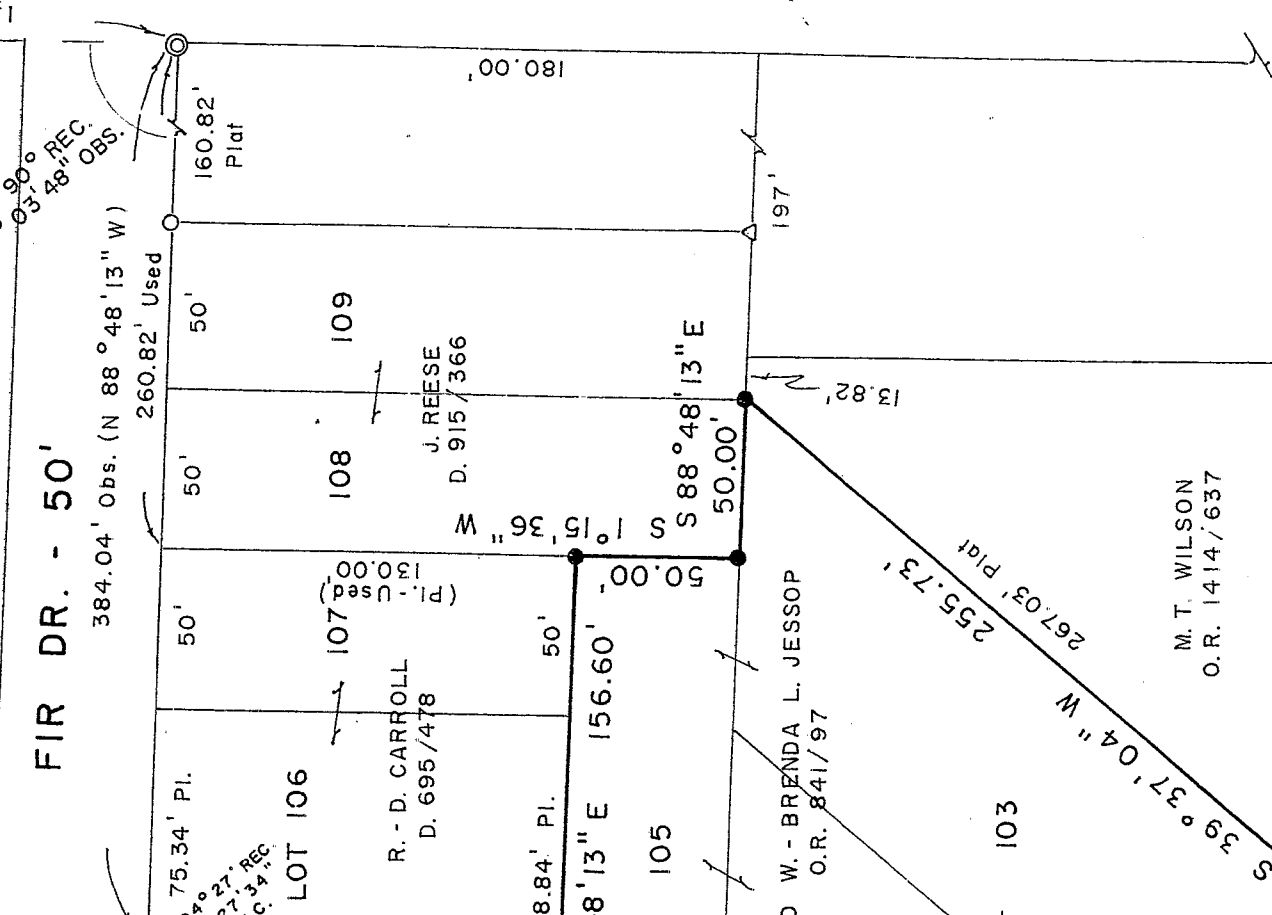
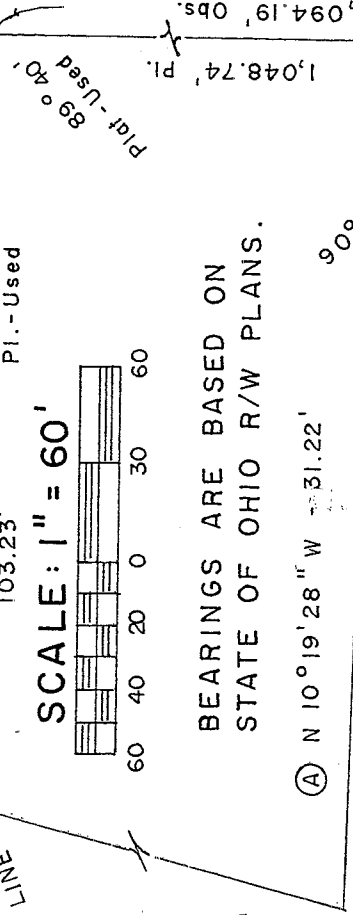

PREPARED BY

KERG SURVEYING

Charles A. Kerg

CHARLES A. KERG
REGISTERED OHIO SURVEYOR 7152
DATE: AUGUST 21, 2006

NEW SURVEY
OF EXISTING PARCEL
RICHLAND COUNTY
TAX MAP OFFICE

MLB 9-19-06
INITIAL DATE
Drawing
Only.

M. T. WILSON
O.R. 1414/637

LOT 102

S. R. 39

RE-LOCATED C/L
Chord - S 50° 09' 00" E
R- 21,485.92'
218.0' Plat
464.82' Used
246.82' Pl.

1,048.74' Pl. - Used
1,094.19' Obs.
S 1° 15' 36" W

TRUXELL DR. - 50'

811-X
Used
45' Off.