

NORTH

LEGEND

- iron pin, found
- ⊗ 5/8" iron pin set with cap stamped "SEILER AND CRAIG, INC."

Bearings are based on Survey I-326 on file at the Richland County Tax Map Office and are intended to be used for angular determination only.

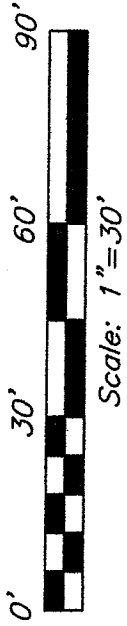

Scale: 1"=30'

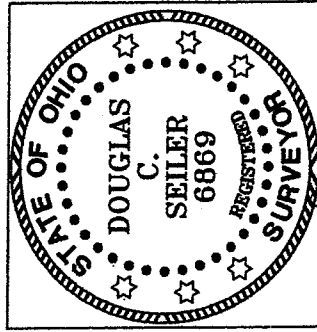
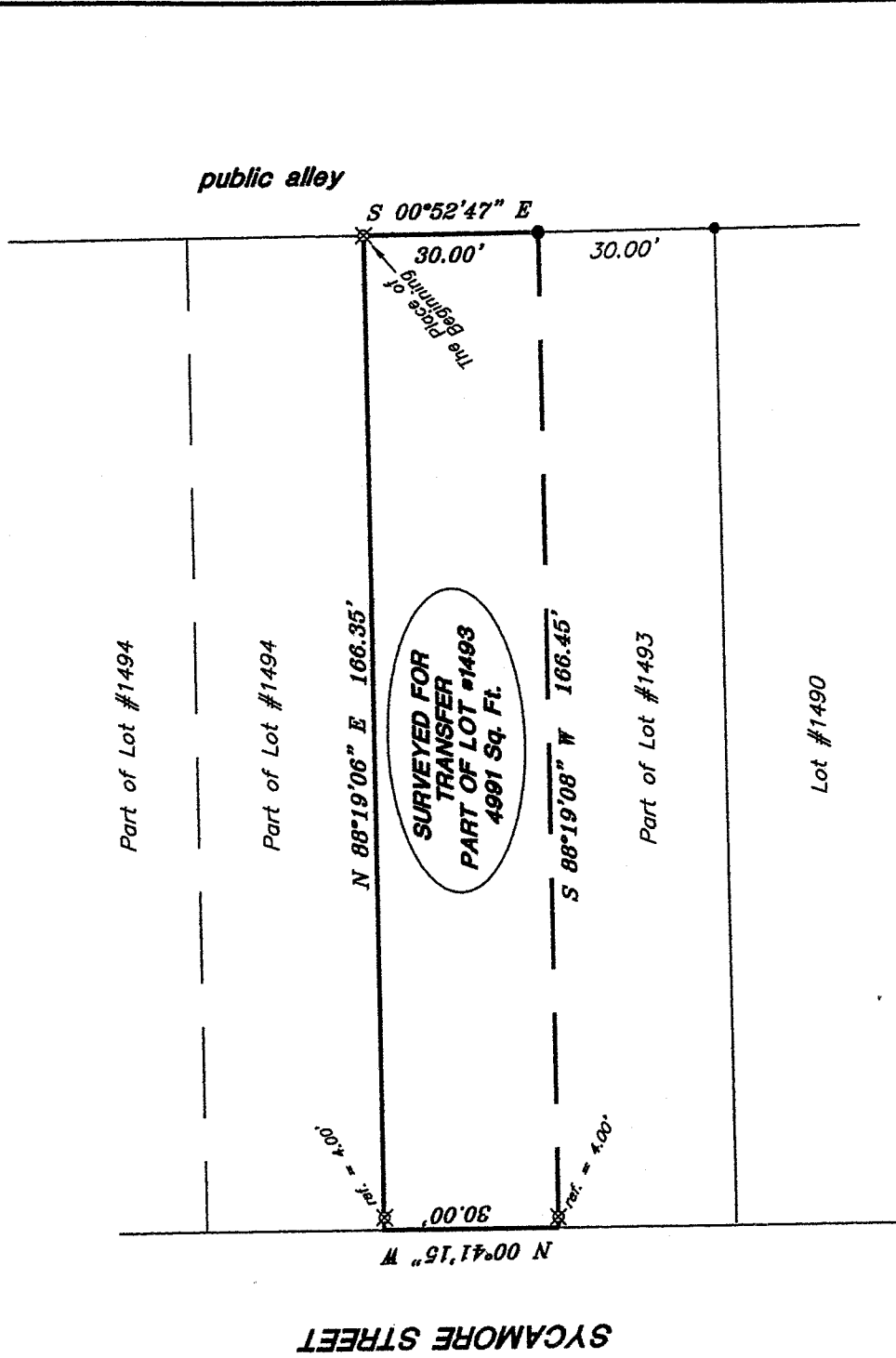

[Handwritten signature]

NEW SURVEY
 OF EXISTING PARCEL
 OF RICHLAND COUNTY
 TAX MAP OFFICE
 MCB 9-18-06
 INITIAL DATE

SURVEY BY: DOUGLAS C. SEILER PS. #6869
 FOR SEILER & CRAIG SURVEYING INC.
 52-1/2 NORTH MAIN STREET
 MANSFIELD, OHIO 44902
 (419) 525-3644
 FAX (419) 525-3696

SURVEY PLAT FOR
 SOUTHERN TITLE OF OHIO, LTD.
 PART OF LOT #1493
 CITY OF MANSFIELD
 OHIO

Date: September 13, 2006 Scale: 1" = 30'
 194sycamo.asc/.dwg

X-117

X-117

SEILER & CRAIG SURVEYING, INC.

Douglas C. Seiler, PS & Chad F. Craig, PS
52 1/2 North Main Street
Mansfield, Ohio 44902
419-525-3644 Fax 419-525-3696
www.seilerandcraig.com

SURVEY DESCRIPTION

PART OF LOT #1493
CITY OF MANSFIELD, OHIO

Situated in the City of Mansfield, County of Richland, State of Ohio and being a part of Lot #1493 of the consecutively numbered lots in said city, and being more particularly described as follows:

Beginning for the same at an iron pin set marking the northeast corner of said Lot; Thence, South 00 degrees 52 minutes 47 seconds East with the east line of said lot, a distance of 30.00 feet to an iron pin found;

Thence, South 88 degrees 19 minutes 08 seconds West, passing through an iron pin set for reference at 162.45 feet, a total distance of 166.45 feet to a point on the west line of said lot;

Thence, North 00 degrees 41 minutes 15 seconds West with said west line, a distance of 30.00 feet to the northwest corner of said Lot #1493;

Thence, North 88 degrees 19 minutes 08 seconds East with the north line of said lot, passing through an iron pin set for reference at 4.00 feet, a total distance of 166.35 feet to the place of beginning, containing 4991 square feet, according to survey by Douglas C. Seiler, Professional Surveyor #6869 for Seiler & Craig Surveying, Inc. on September 13, 2006.

Bearings are based on Survey I-326 on file at the Richland County Tax Map Office and are intended to be used for angular determination only.

Iron pins set are 5/8" rods with caps stamped "SEILER AND CRAIG INC."

NEW SURVEY
OF EXISTING PARCEL
RICHLAND COUNTY,
TAX MAP OFFICE

MAP INITIAL: DCS DATE: 9-18-06

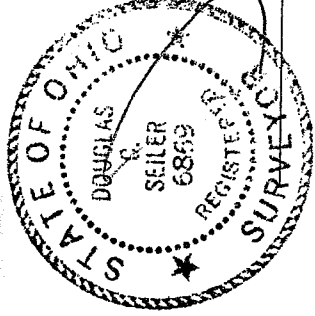

Douglas C. Seiler
Douglas C. Seiler PS #6869
for Seiler & Craig Surveying, Inc.