

X-113

PLAT OF SURVEY FOR PAULA KOVINCHICK

SECTION _____ LOT # PT. LOT # 6652 VOL. 9 P. 13
 TOWNSHIP _____ MANFIELD CITY / VILLAGE _____
 RANGE _____ TOWNSHIP _____
 QUARTER _____ RIGHLAND COUNTY, OHIO

LEGEND:

- ▲ - P.K. NAIL FOUND
- △ - P.K. NAIL SET
- - RAILROAD SPIKE FOUND
- - RAILROAD SPIKE SET
- - FENCE POST FOUND
- - IRON PIN FOUND
- - IRON PIN SET - CAPPEL BLUNK 6320 "

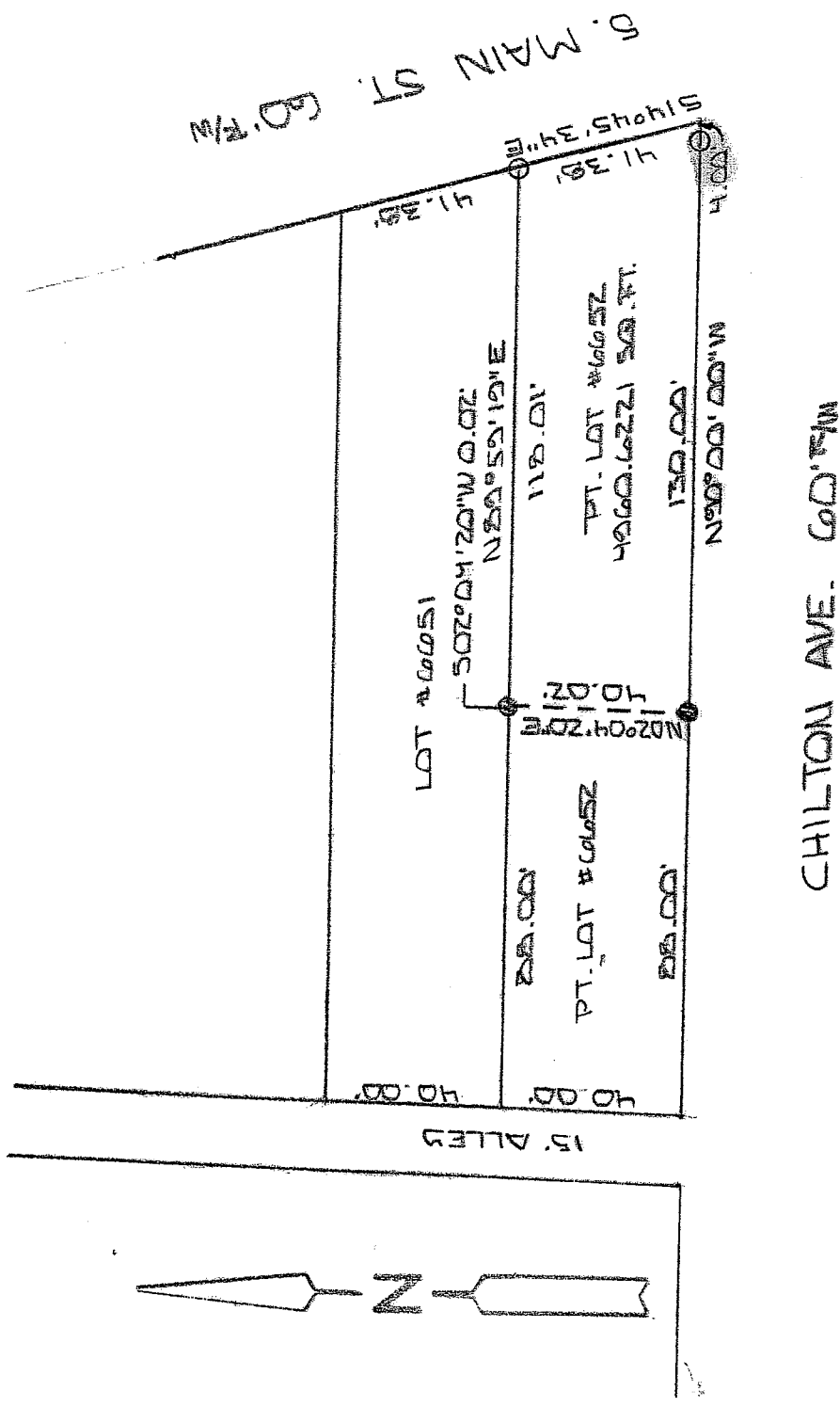

NEW SURVEY
 OF EXISTING PARCEL
 RICHLAND COUNTY,
 TAX MAP OFFICE

MLB 9-13-0
 INITIAL DATE

SCALE 1" = 200' 200

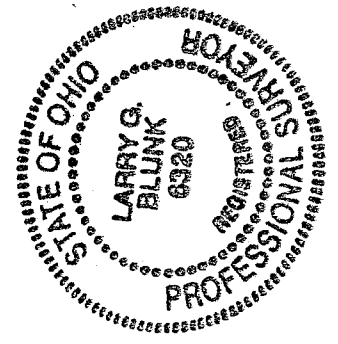

BASIS OF BEARINGS: SURVEY BY R.L. STEVENS 11-6-95

I HEREBY CERTIFY THAT THE ABOVE PLAT AND THE FIELD SURVEY IT REPRESENTS ARE TRUE TO THE BEST OF MY KNOWLEDGE

Larry G. Blunk

LARRY G. BLUNK
 PROFESSIONAL SURVEYOR # 6320

SEPT. 6 2006
 DATE

**DESCRIPTION
FOR
PAULA KOVINCHICK**

Located in the City of Mansfield, County of Richland, State of Ohio and being a part of Lot Number 6652 as recorded in Volume 9, Page 3 of the Richland County Plat Records and more particularly described as follows:

- Beginning at the Southeast Corner of Lot Number 6652, referenced by an iron pin set N 90 degrees 00' 00" W - 4.00 feet.
- Thence N 90 degrees 00' 00" W along the south line of Lot Number 6652 passing thru an iron pin set at 4.00 feet a total distance of 130.00 feet to an iron pin found.
- Thence N 02 degrees 04' 20" E a distance of 40.02 feet to the north line of Lot Number 6652, referenced by an iron pin found S 02 degrees 04' 20" W - 0.02 feet.
- Thence N 89 degrees 59' 19" E along the north line of Lot Number 6652 a distance of 118.01 feet to an iron pin set in the Northeast Corner of Lot Number 6652.
- Thence S 14 degrees 45' 34" E along the east line of Lot Number 6652 a distance of 41.38 feet to the place of beginning and containing 4960.6221 square feet but subject to all legal highways also all easements of record.

Basis of Bearings: Survey by R.L. Stevens, 11-06-95.

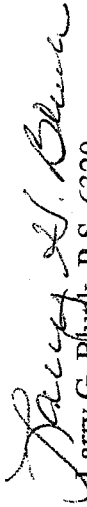
Larry G. Blunk, P.S. 6320
September 5, 2006

NEW SURVEY
OF EXISTING PARCEL
RICHLAND COUNTY
TAX MAP OFFICE
MIB 9-13-06
INITIAL DATE

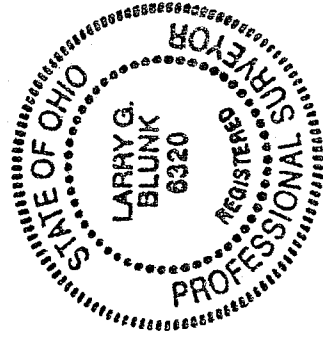

X-113