

NORTH

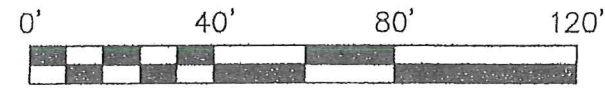

BEARINGS ARE BASED ON AN ASSUMED MERIDIAN AND ARE INTENDED TO BE USED FOR ANGULAR DETERMINATION ONLY.



SCALE: 1" = 40'

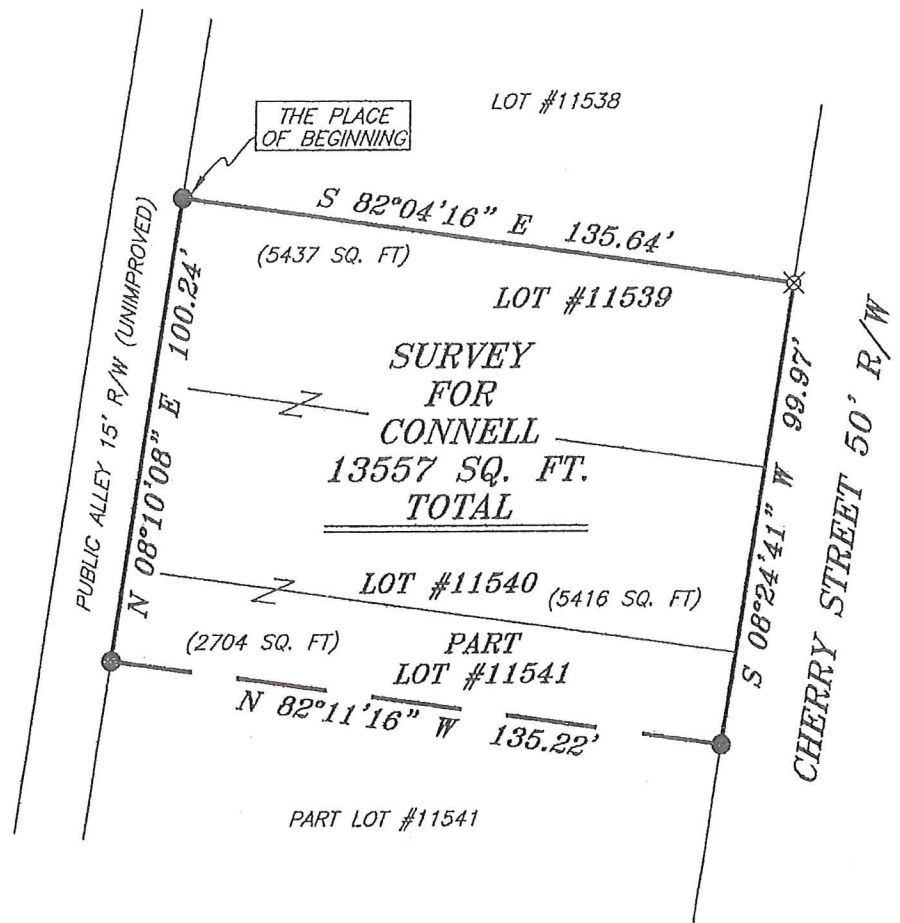

NEW SURVEY OF EXISTING PARCEL RICHLAND COUNTY TAX MAP OFFICE

MLB 9-13-06 INITIAL DATE

Chad F. Craig
SURVEY BY: CHAD F. CRAIG P.S. #8195, for SEILER & CRAIG SURVEYING INC. 52-1/2 NORTH MAIN STREET MANSFIELD, OHIO 44902 (419) 525-3644 FAX (419) 525-3696



- LEGEND**
- IRON PIN FOUND
 - ⊕ MAG NAIL SPIKE SET
 - ▲ RAILROAD SPIKE FOUND
 - ⊗ 5/8" IRON PIN SET WITH CAP STAMPED "SEILER AND CRAIG, INC."

SURVEY PLAT FOR
CONNELL
LOT #11539, LOT #11540 AND PART LOT #11541, CITY OF MANSFIELD RICHLAND COUNTY, OHIO
DATE: SEPTEMBER 7, 2006 SCALE: 1"=40'
431CHERRY.DWG

X-110

SEILER & CRAIG SURVEYING, INC.

Douglas C. Seiler, PS & Chad F. Craig, PS
52 1/2 North Main Street
Mansfield, Ohio 44902
419-525-3644 Fax 419-525-3696
www.seilerandcraig.com

SURVEY DESCRIPTION

LOT #11539, LOT #11540 and PART OF LOT #11541
CITY OF MANSFIELD,
RICHLAND COUNTY OHIO

Situated in the City of Mansfield, County of Richland, State of Ohio and being known as Lot #11539, Lot #11540 and a part of Lot #11541 of the consecutively numbered lots in said city, the entire tract being more particularly described as follows:

11541 ~~541~~ ⁵⁴¹⁻¹⁸

Beginning for the same at an iron pin found and accepted as marking the northwest corner of Lot #11539; Thence, South 82 degrees 04 minutes 16 seconds East with the north line of said lot, a distance of 135.64 feet to an iron pin set on the northeast corner of said lot;

Thence, South 08 degrees 24 minutes 41 seconds West with the east line of said lot and the southerly prolongation thereof, a distance of 99.97 feet to an iron pin found on the east line of Lot #11541;

Thence, North 82 degrees 11 minutes 16 seconds West a distance of 135.22 feet to an iron pin found on the west line of said lot;

Thence, North 08 degrees 10 minutes 08 seconds East with said west line and the northerly prolongation thereof, a distance of 100.24 feet to the place of beginning containing a total of 13557 square feet, of which 5437 square feet are located within said Lot #11539, 5416 square feet are located within said Lot #11540 and 2704 square feet are located within part of said Lot #11541, according to survey by Chad F. Craig, PS #8195 on September 7, 2006.

Iron pins set are 5/8" rods with caps stamped "SEILER AND CRAIG INC".

Bearings are based on an assumed meridian and are intended to be used for angular determination only.

NEW SURVEY
OF EXISTING PARCEL
RICHLAND COUNTY
TAX MAP OFFICE
mcb INITIAL 9-13-06 DATE

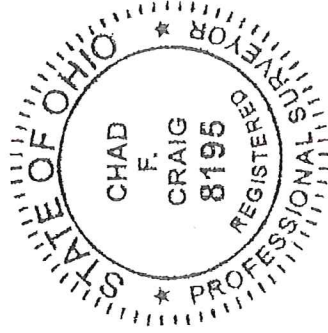

Chad F. Craig

For Seiler & Craig Surveying, Inc.