

PLAT OF PROPERTY SURVEY FOR  
**MICHAEL A FISHER**  
 PART OF LOT 464  
 CITY OF ONTARIO  
 RICHLAND COUNTY, OHIO

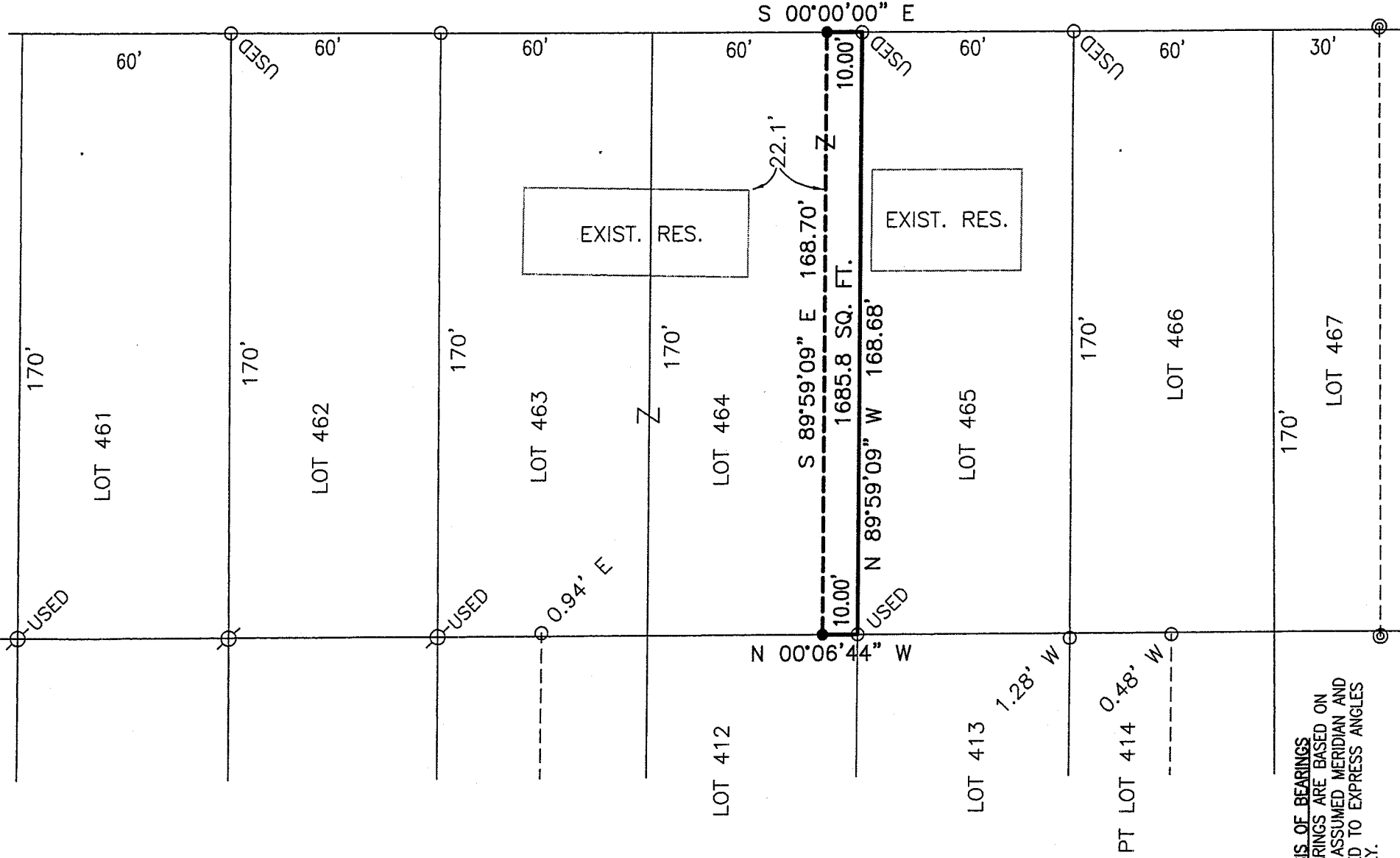

**BASIS OF BEARINGS**  
 BEARINGS ARE BASED ON  
 AN ASSUMED MERIDIAN AND  
 USED TO EXPRESS ANGLES  
 ONLY.



**LEGEND**

- 5/8" DIA. x 30" LONG REBAR SET WITH PLASTIC CAP STAMPED "WEIGLER 7747"
- IRON PIN FOUND
- ⊙ IRON PIPE FOUND

CERTIFICATION: I HEREBY CERTIFY THAT THE FOREGOING SURVEY WAS PREPARED FROM ACTUAL FIELD MEASUREMENTS IN ACCORDANCE WITH CHAPTER 4733-37, OHIO ADMINISTRATIVE CODE.

PREPARED BY  
**WEIGLER LAND SURVEYING, LTD.**  
 GARY E. WEIGLER  
 OHIO REGISTERED SURVEYOR NO. 7747  
 DATE: AUGUST 15, 2006  
 FILE NO. 06031

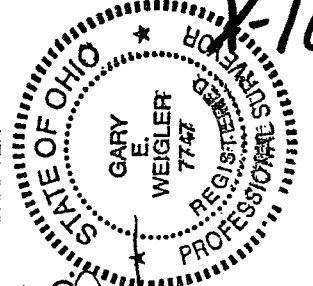

NEW SPLIT  
 RICHLAND COUNTY  
 TAX MAP OFFICE  
 MUG 9-13-06  
 INITIAL DATE

X-108

X-108

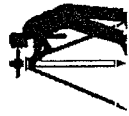

**Weigler Land Surveying, Ltd.**

513 Amoy East Road, Mansfield, Ohio

Phone and Fax (419) 747-7155

06031

**DESCRIPTION**

Situated in the State of Ohio, County of Richland, City of Ontario, and being part of Lot Number 464 of the consecutively numbered lots in said City, as recorded in Plat Volume 18, Page 47 of the Richland County Recorder's Records, and being more particularly described as follows;

**BEGINNING** at an iron pipe found marking the southeast corner of Lot 464, said pipe also being in the west line of North Bethel Lane (60 feet in width);

Thence with the following Four (4) courses;

1. North 89°59'09" West, 168.68 feet with the south line of Lot 464 to an iron pipe found marking the southwest corner of Lot 464;
2. North 00°06'44" West, 10.00 feet with the west line of Lot 464 to a rebar set;
3. South 89°59'09" East, 168.70 feet parallel with the south line of Lot 464 to a rebar set;
4. South 00°00'00" East, 10.00 feet with the east line of Lot 464 and the west line of North Bethel Lane to the point of beginning for the parcel herein described, containing 1685.8 square feet, being subject to all legal easements, restrictions and rights-of-way now on record.

The Grantees, his heirs and assigns do hereby covenant and agree that the parcel of land described in this instrument or any portion thereof does not constitute a principal building site under the applicable zoning and will not be conveyed by said grantees, heirs and assigns independent and separate from any adjoining or contiguous parcel fronting on a public highway or street.

Bearings are based on an assumed meridian and are used to express angles only.

All rebar set are 5/8" Dia. x 30" Long with plastic cap stamped "Weigler 7747"

I hereby certify that this description is based upon an actual field survey made by Gary E. Weigler, Registered Surveyor No. 7747 and all monumentation was set or found as indicated.

Prior Deed Reference: Deed Volume 892, Page 258

prepared by:  
Weigler Land Surveying, Ltd.

Gary E. Weigler  
Registered Surveyor No. 7747  
Date: August 15, 2006

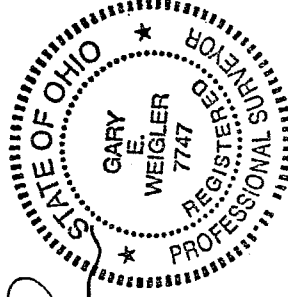

NEW SPLIT  
RICHLAND COUNTY  
TAX MAP OFFICE  
mb 9-13-06  
INITIAL DATE