

PLAT OF SURVEY FOR NEDRA ESBENSHADE

X-104

SECTION B LOT # ~
 TOWNSHIP 24
 RANGE 17 WELLES TOWNSHIP
 QUARTER NW RICHLAND COUNTY, OHIO

LEGEND:

- ▲ - P.K. NAIL FOUND
- △ - P.K. NAIL SET "MAG"
- - RAILROAD SPIKE FOUND
- - RAILROAD SPIKE SET
- - FENCE POST FOUND
- - IRON PIN FOUND
- - IRON PIN SET - CAPPED
- - BLUNK 6320 "

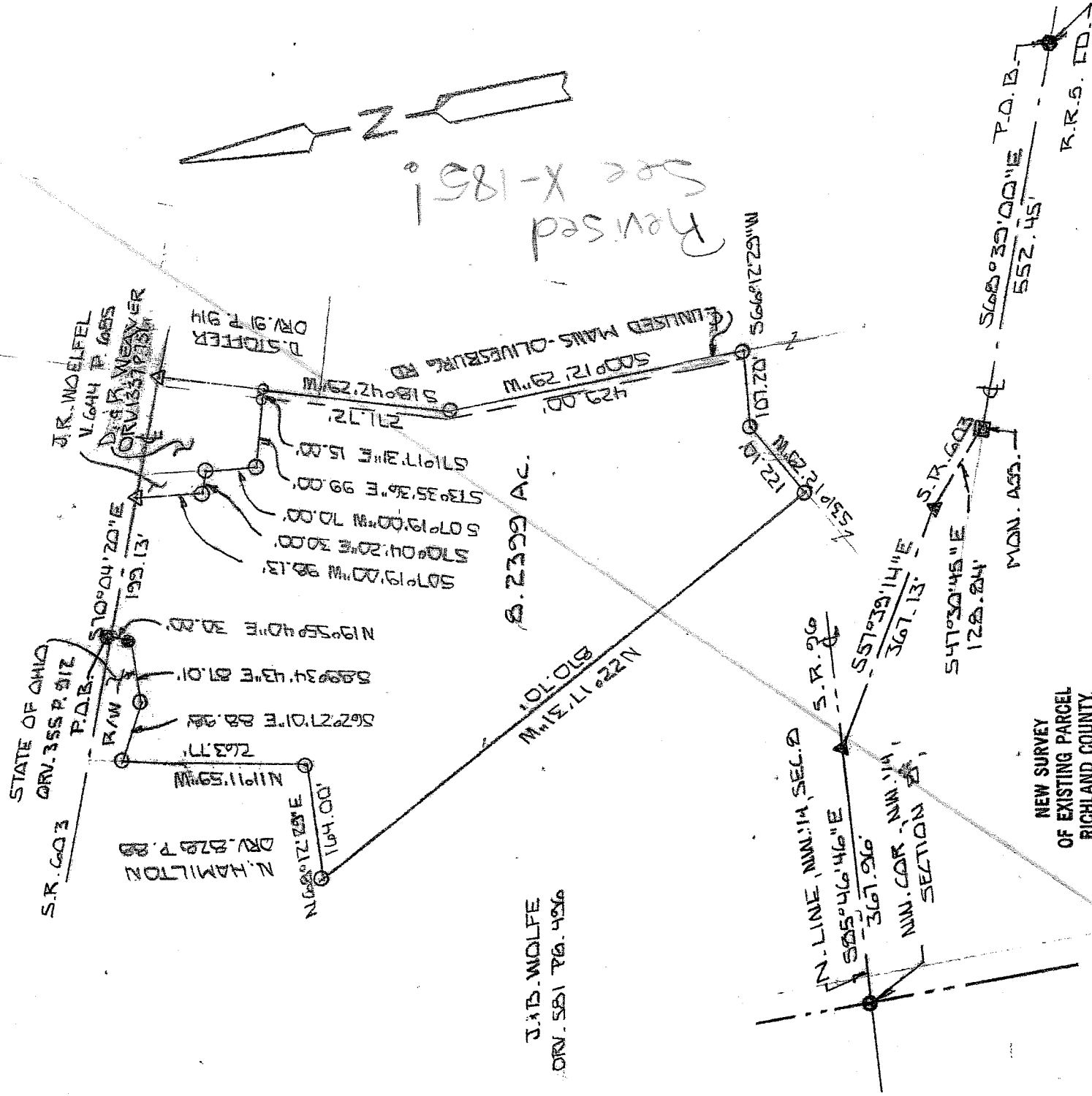

Revised
See X-1851

NEW SURVEY
 OF EXISTING PARCEL
 OF RICHLAND COUNTY,
 TAX MAP OFFICE
 INITIAL MLB DATE 9-8-06

SCALE 1" = 200'

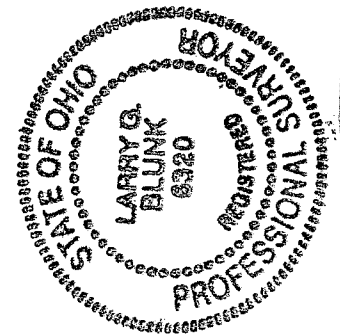

BASIS OF BEARINGS: O.D.O.T. PLANS RIC. 603-11-900 5

I HEREBY CERTIFY THAT THE ABOVE PLAT AND THE
 FIELD SURVEY IT REPRESENTS ARE TRUE TO THE
 BEST OF MY KNOWLEDGE

Larry G. Blunk
 LARRY G. BLUNK
 PROFESSIONAL SURVEYOR # 6320

AUG. 31 2006
 DATE

**DESCRIPTION
FOR
NEDRA ESBENSHADE**

Located in the Township of Weller, County of Richland, State of Ohio and being a part of the Northwest Quarter of Section 8, Township 24, Range 17 and more particularly described as follows:

Beginning at an iron pin found in the Northwest Corner of the Northwest Quarter of Section 8.

Thence S 85 degrees 46' 46" E along the north line of the Northwest Quarter of Section 8 a distance of 367.96 feet to a pk nail found.

Thence S 57 degrees 39' 14" E along the centerline of S.R. 603 a distance of 367.13 feet to a pk found.

Thence S 47 degrees 30' 45" E along the centerline of S.R. 603 a distance of 128.84 feet to a monument assembly found.

Thence S 68 degrees 39' 00" E along the centerline of S.R. 603 a distance of 552.45 feet to a railroad spike found and the True Place of Beginning.

Thence S 70 degrees 04' 20" E along the centerline of S.R. 603 a distance of 199.13 feet to a mag nail set.

Thence S 07 degrees 19' 00" W a distance of 98.13 feet to an iron pin set.

Thence S 70 degrees 04' 20" E a distance of 30.00 feet to an iron pin set.

Thence S 07 degrees 19' 00" W a distance of 70.00 feet to an iron pin set.

Thence S 73 degrees 35' 36" E a distance of 99.00 feet to an iron pin set.

Thence S 71 degrees 17' 31" E a distance of 15.00 feet to an iron pin set on the centerline of an unused road.

Thence S 18 degrees 42' 29" W along the centerline of an unused road a distance of 271.72 feet to an iron pin set.

Thence S 00 degrees 12' 29" W along the centerline of an unused road a distance of 429.00 feet to an iron pin set.

Thence S 66 degrees 12' 29" W a distance of 107.20 feet to an iron pin set.

*Revised See
X-185!*

X-104

X-104

Thence S 31 degrees 12' 29" W a distance of 122.10 feet to an iron pin set.

Thence N 22 degrees 17' 31" W a distance of 870.70 feet to an iron pin set.

Thence N 68 degrees 12' 29" E a distance of 164.00 feet to an iron pin set.

Thence N 11 degrees 11' 59" W a distance of 263.77 feet to an iron pin set on the southern right-of-way of S.R. 603.

Thence S 62 degrees 27' 01" E along the southern right-of-way of S.R. 603 a distance of 88.98 feet to an iron pin set.

Thence S 89 degrees 34' 43" E along the southern right-of-way of S.R. 603 a distance of 87.01 feet to an iron pin found.

Thence N 19 degrees 55' 40" E a distance of 30.00 feet to the True Place of Beginning and containing 8.2399 acres more or less but subject to all legal highways also all easements of record.

Basis of Bearings: O.D.O.T. Plans, RIC-603-11.800

Larry G. Blunk
Larry G. Blunk, P.S. 6320
August 31, 2006

Revised See
X-185!!

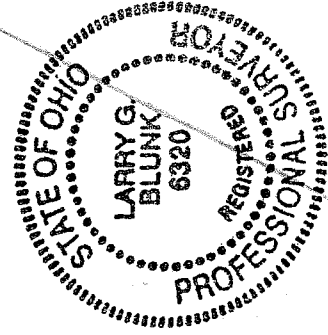

NEW SURVEY
OF EXISTING PARCEL
RICHLAND COUNTY
TAX MAP OFFICE
INITIAL MLB DATE 9-8-06