

X-101

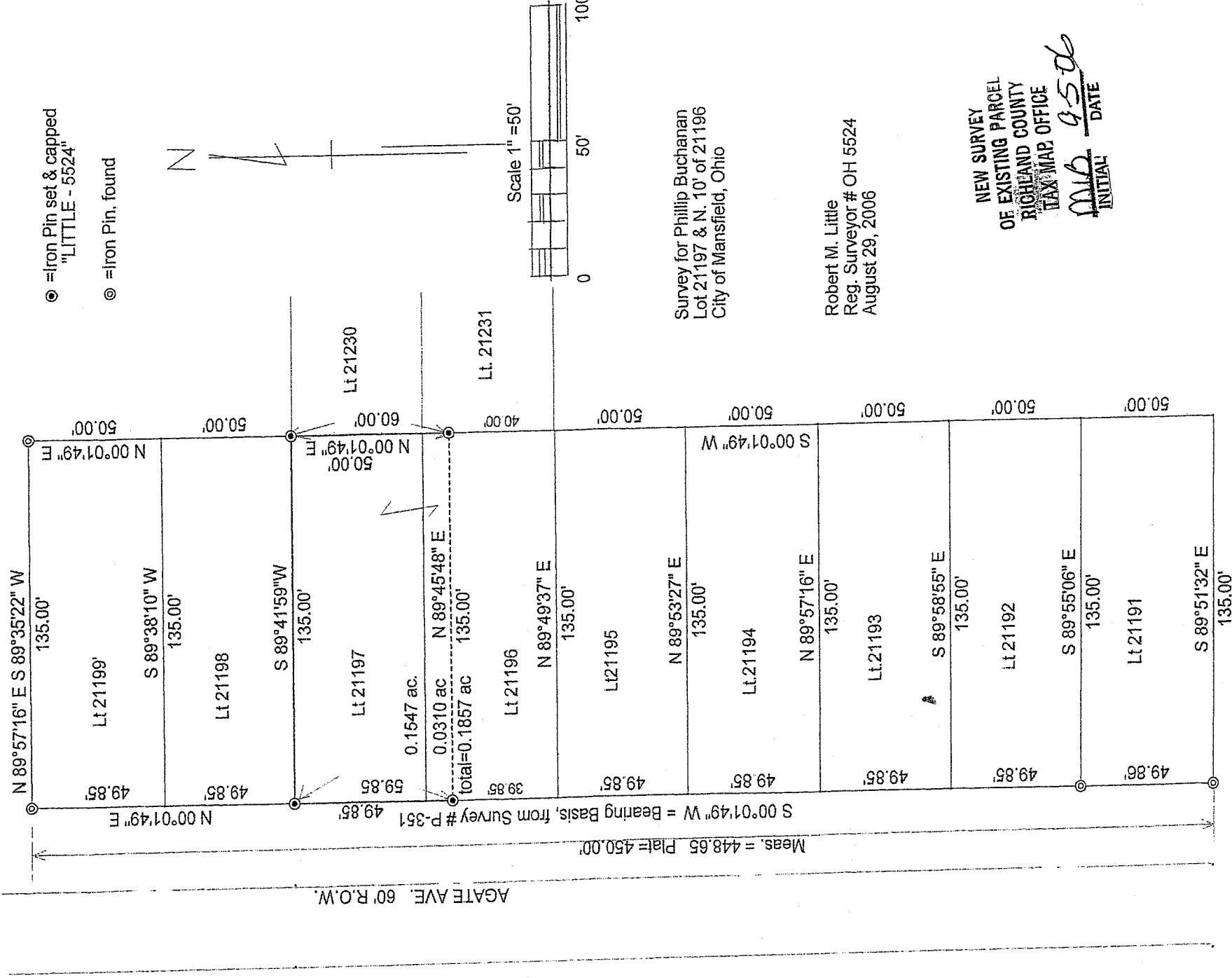

⊙ = Iron Pin set & capped "LITTLE - 5524"

⊙ = Iron Pin, found

Survey for Phillip Buchanan
Lot 21197 & N. 10' of 21196
City of Mansfield, Ohio

Robert M. Little
Reg. Surveyor # OH 5524
August 29, 2006

NEW SURVEY
OF EXISTING PARCEL
RICHLAND COUNTY
TAX MAP OFFICE

MLB 8506
INITIAL DATE

Robert M. Little

Surveyor and Engineer

67 Redwood Rd., Mansfield, OH 44907

Phone and Fax 419-756-5056

SURVEY FOR PHILLIP BUCHANAN

Lot 21197 and N. 10ft. of Lot 21196 of the City of Mansfield

Being Lot # 21197 of the City of Mansfield and the northerly 10.00 feet of Lot 21196 of the City of Mansfield, County of Richland, State of Ohio, and being more fully described as follows:

Beginning an iron pin, set and capped, marking the northwest corner of said Lot 21197;

thence South 00°01'49" West, a distance of 59.85', to an iron pin, set and capped, passing the northwest corner of said Lot # 21196 at 49.85', said course being with the east line of Agate Ave., 60' R.O.W.;

thence North 89°45'48" East, a distance of 135.00' to an iron pin, set and capped;

thence North 00°01'49" East along said line, a distance of 60.00' to an iron pin, set and capped;

thence South 89°41'59" West, a distance of 135.00' to the POINT OF BEGINNING;

said described tract containing 0.1857 acres, more or less, of which 0.1547 acres comprise Lot 21197 and 0.0310 acres are in Lot 21196;

Bearing Basis: E. line of Agate Ave, N 00°01'49" E as shown on Survey Drawing P-351.

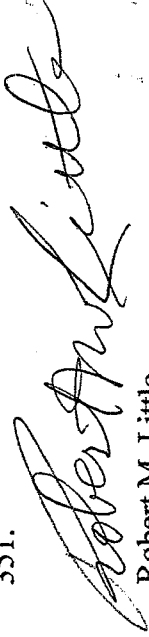

Robert M. Little

Reg. Professional Surveyor # 5524

Aug. 29, 2006



NEW SURVEY
OF EXISTING PARCEL
RICHLAND COUNTY,
TAX MAP OFFICE

MLB 9-5-06
INITIAL DATE

X-101