

LEGEND
 ● = Iron Pin Found.
 ○ = Iron Pin set & capped "LITTLE"
 ▲ = F.K. Nail set

R. & M. Hudson
 V. 557 P. 60

J. Broermon
 OR.V. 941 P. 606
 78.37 AC

P. & E. Barr
 V. 462 P. 282
 9.0 Acres

D. & S. Case
 V. 621 P. 694
 (18 Ac; Now 9 Ac)

50°28'W based
 on V. 910 P. 265
 used as bearing
 basis of this survey

L. Parker Trust.
 OR.V. 1410 P. 22
 1.63 AC
 N 90° E

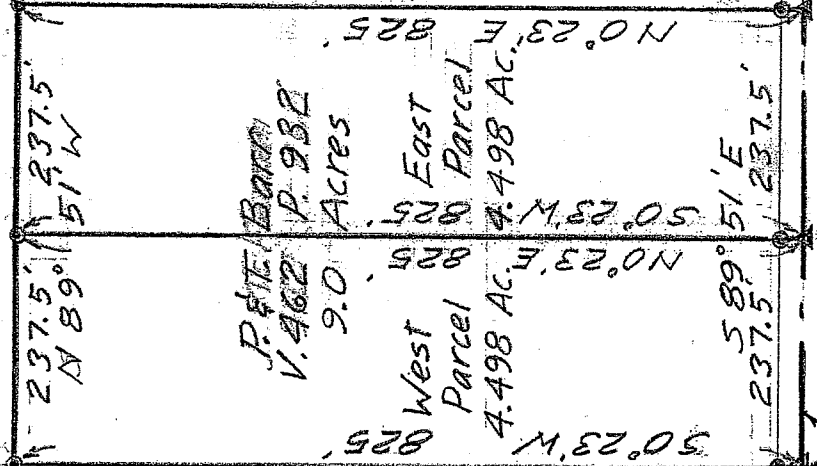

S. Line of SE 1/4 Sec. 33 = E Leedy Rd (T.H. 24)
 = Knox County Line
 SW Cor. of SE 1/4

DRAWING OF SURVEY
 OF
 PAUL BARR PROPERTY

PART OF SE 1/4 SECTION 33
 TOWNSHIP 19 RANGE 18
 JEFFERSON TOWNSHIP
 RICHLAND COUNTY, OHIO

Robert M. Little

Robert M. Little
 Registered Surveyor # Ohio 5524
 August 23, 2006

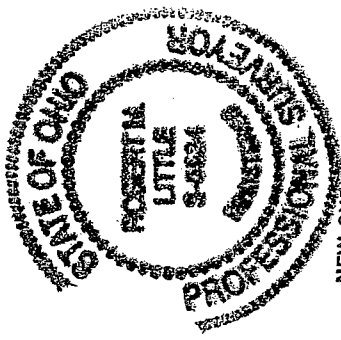

NEW SURVEY
 OF EXISTING PARCEL
 RICHLAND COUNTY
 TAX MAP OFFICE
 INITIAL: MLB DATE: 8/23/06

NEW SPLIT
 RICHLAND COUNTY
 TAX MAP OFFICE
 INITIAL: MLB DATE: 8/23/06

X-97

Robert M. Little
Surveyor and Engineer
67 Redwood Rd., Mansfield, OH 44907
Phone and Fax 419-756-5056

EAST PARCEL

SURVEY FOR PAUL BARR
SE Quarter Sec 33
Twp. 19 R. 18
Township of Jefferson
County of Richland
State of Ohio

Situated in the Southeast Quarter of Section 33, Township 19, Range 18, County of Richland, State of Ohio, and being more fully described as follows:

Starting at a P.K. nail, set, marking the southwest corner of said southeast quarter, referenced by an iron pin, found, bearing North $0^{\circ} 23' 00''$ East a distance of 25 feet from said P.K. nail, in the centerline of Leedy Road, C.H. 24;

Thence South $89^{\circ} 51' 00''$ East a distance of 237.50 feet to a P.K. nail set, marking the TRUE POINT OF BEGINNING of lands herein described, said course being with said centerline also being the south line of said quarter;

Thence continuing South $89^{\circ} 51' 00''$ East a distance of 237.50 feet to a P.K. nail set, said course being with said centerline also being the south line of said quarter;

Thence North $00^{\circ} 23' 00''$ East, passing an iron pin, set and capped, at 25.00 feet, a total distance of 825.00 feet to an iron pin, found, said course being the west line of lands conveyed to D. and S. Case in Deed Record 621 Page 694;

Thence North $89^{\circ} 51' 00''$ West a distance of 237.50 feet to an iron pin, set and capped, in the west line of said quarter, said course being with the south line of lands conveyed to R. and M. Hudson in Official Record 557, Page 60;

Thence South $00^{\circ} 23' 00''$ West a distance of 825.00 feet to the point of beginning, passing an iron pin, found, at 25 feet northerly of said point of beginning, at said bearing.

Containing 4.498 acres of land, more or less, but subject to all highways and easements of record.

Bearing basis: assumed.

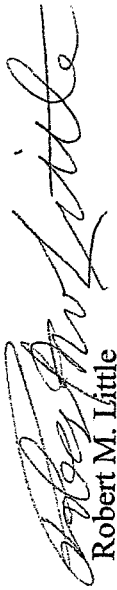

Robert M. Little
Registered Surveyor # Ohio 5524
August 23, 2006

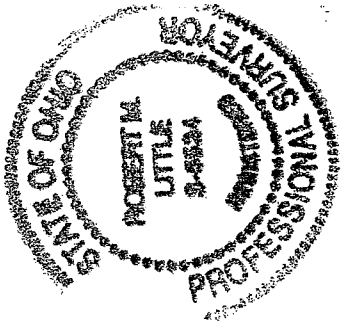

NEW SPLIT
RICHLAND COUNTY
TAX MAP OFFICE

MLB 8-30-06
INITIAL DATE

X-97

X-97

Robert M. Little

Surveyor and Engineer

67 Redwood Rd., Mansfield, OH 44907
Phone and Fax 419-756-5056

WEST PARCEL
SURVEY FOR PAUL BARR
SE Quarter Sec 33
Twp. 19 R. 18
Township of Jefferson
County of Richland
State of Ohio

Situated in the Southeast Quarter of Section 33, Township 19, Range 18, County of Richland, State of Ohio, and being more fully described as follows:

Beginning at a P.K. nail, set, in the centerline of Leedy Road, C.H. 24, marking the southwest corner of said southeast quarter, referenced by an iron pin, found, bearing North $0^{\circ} 23' 00''$ East a distance of 25 feet from said P.K. nail;

Thence South $89^{\circ} 51' 00''$ East a distance of 237.50 feet to a P.K. nail set, said course being with said centerline also being the south line of said quarter;

Thence North $00^{\circ} 23' 00''$ East, passing an iron pin, set and capped, at 25.00 feet, a total distance of 825.00 feet to an iron pin, set and capped;

Thence North $89^{\circ} 51' 00''$ West a distance of 237.50 feet to an iron pin, set and capped, in the west line of said southeast quarter, said course being with the south line of lands conveyed to R. and M. Hudson in Official Record 557, Page 60;

Thence South $00^{\circ} 23' 00''$ West a distance of 825.00 feet to the point of beginning, passing an aforementioned iron pin, found, at 25 feet northerly of said point of beginning, at said bearing.

Containing 4.498 acres of land, more or less, but subject to all highways and easements of record.

Bearing basis: assumed.

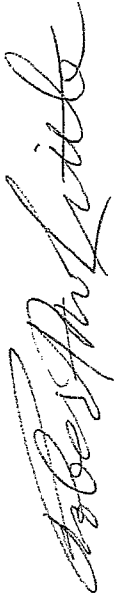

Robert M. Little
Registered Surveyor # Ohio 5524
August 23, 2006

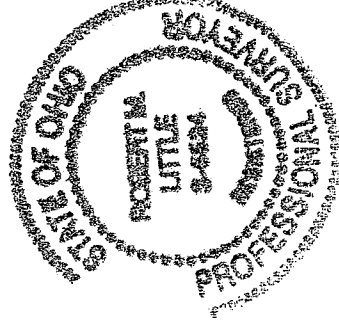

NEW SURVEY
OF EXISTING PARCEL
RICHLAND COUNTY
TAX MAP OFFICE

MLB 8.30.06
INITIAL DATE