

PLAT OF SURVEY FOR JEFF DALTON

SECTION 3 LOT # ~
 TOWNSHIP 71 CITY / VILLAGE ~
 RANGE 17 WORTHINGTON TOWNSHIP
 QUARTER NE RICHLAND COUNTY, OHIO

LEGEND:

- ▲ - P.K. NAIL FOUND
- △ - P.K. NAIL SET "MAG"
- - RAILROAD SPIKE FOUND
- - RAILROAD SPIKE SET
- - FENCE POST FOUND
- - IRON PIN FOUND
- - IRON PIN SET - CAPPED
- BLUNK 6320 "

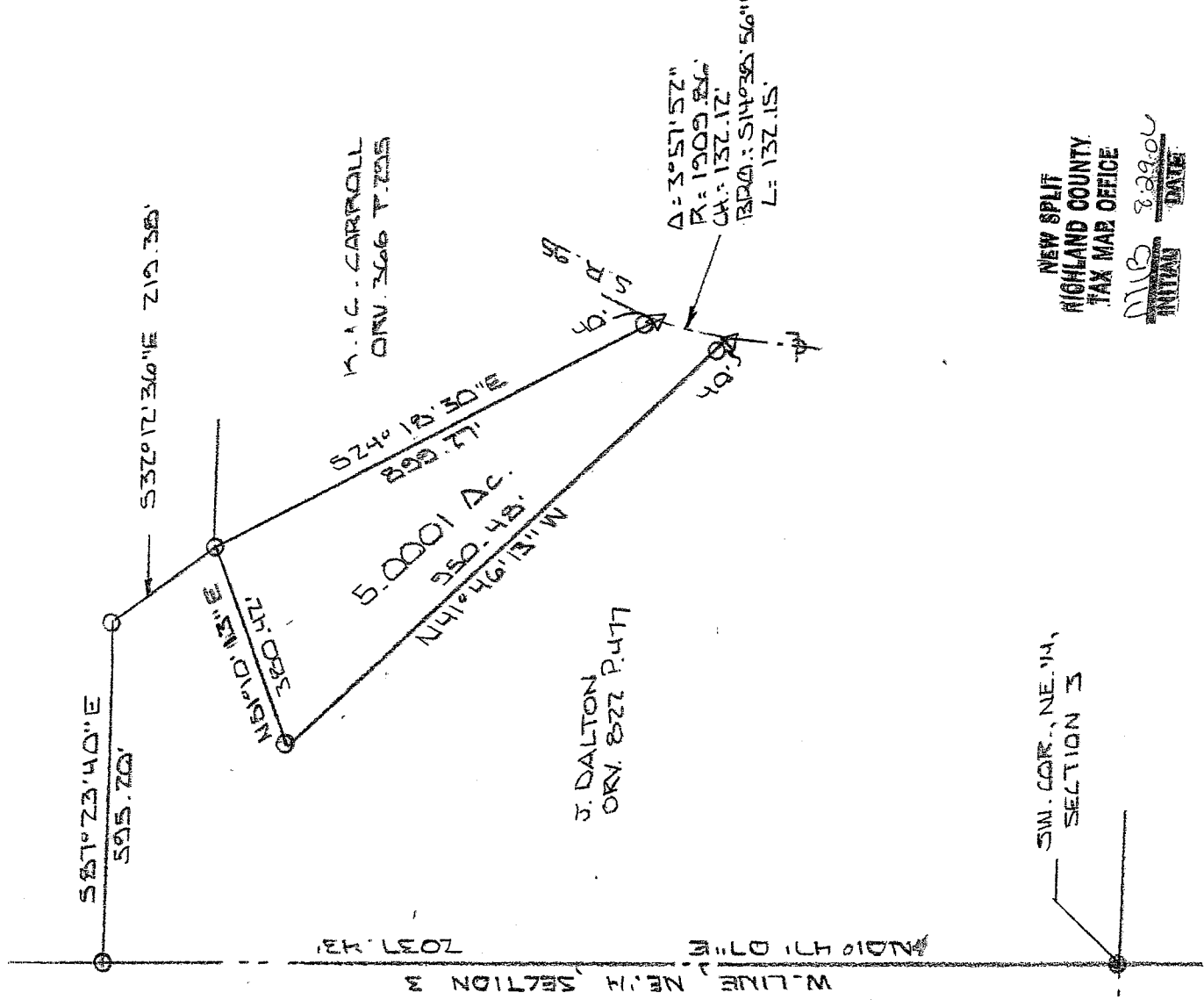

SW. COR., NE. 1/4,
SECTION 3

NEW SPLIT
 HIGHLAND COUNTY
 TAX MAP OFFICE

MLB 82906
 INITIAL DATE



BASIS OF BEARINGS: D.D.O.T. WITH S.R. 25 7.10.50

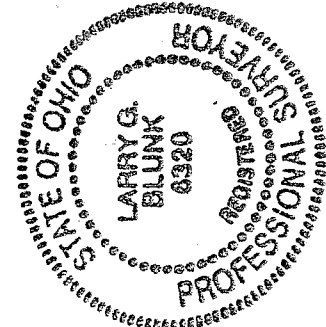

I HEREBY CERTIFY THAT THE ABOVE PLAT AND THE
 FIELD SURVEY IT REPRESENTS ARE TRUE TO THE
 BEST OF MY KNOWLEDGE

Larry G. Blunk

LARRY G. BLUNK
 PROFESSIONAL SURVEYOR # 6320

X-91

AUG. 7 2006
 DATE

X-91

**DESCRIPTION
FOR
JEFF DALTON**

Located in the Township of Worthington, County of Richland, State of Ohio and being a part of the Northeast Quarter of Section 3, Township 21, Range 17 and more particularly described as follows:

Beginning at an iron pin found in the Southwest Corner of the Northeast Quarter of Section 3.

Thence N 01 degrees 47' 07" E along the west line of the Northeast Quarter of Section 3 a distance of 2037.43 feet to an iron pin set.

Thence S 87 degrees 23' 40" E a distance of 595.20 feet to an iron pin set.

Thence S 32 degrees 12' 36" E a distance of 219.38 feet to an iron pin set and the True Place of Beginning.

Thence S 24 degrees 18' 30" E passing thru an iron set at 859.27 feet a total distance of 899.27 feet to a mag nail set in the centerline of S.R. 95.

Thence southwesterly along the centerline of S.R. 95 and on a curve to the left, daid curve having a delta of 03 degrees 57' 52", a radius of 1909.86 feet, a chord distance of 132.12 feet and a chord bearing of S 14 degrees 38' 56" W, an arc distance of 132.15 feet to a mag nail set.

Thence N 41 degrees 46' 13" W passing thru an iron pin set at 40.00 feet a total distance of 950.48 feet to an iron pin set.

Thence N 51 degrees 10' 43" E a distance of 380.42 feet to the True Place of Beginning and containing 5.0001 acres more or less but subject to all legal highways also all easements of record.

Basis of Bearings: O.D.O.T. R/W S.R. 95, 7-10-50.

Larry G. Blunk
Larry G Blunk, P.S. 6320
August 7, 2006

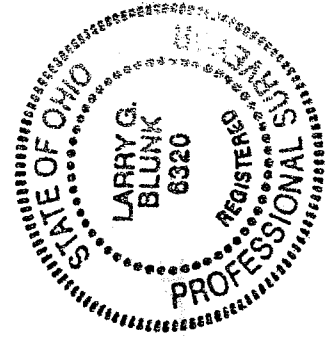

NEW SPLIT
RICHLAND COUNTY
TAX MAP OFFICE

INITIAL *MB* DATE *8-29-06*