

X-84

SURVEY PLAT

Lots #2, #3, and #4
Theodore Allotment
Plat Vol. 18, Page 32
Part Southwest Quarter - Section 32
Franklin Township, T-22, R-18
Richland County, Ohio

J.&B. Hoskins
ORV 861/338

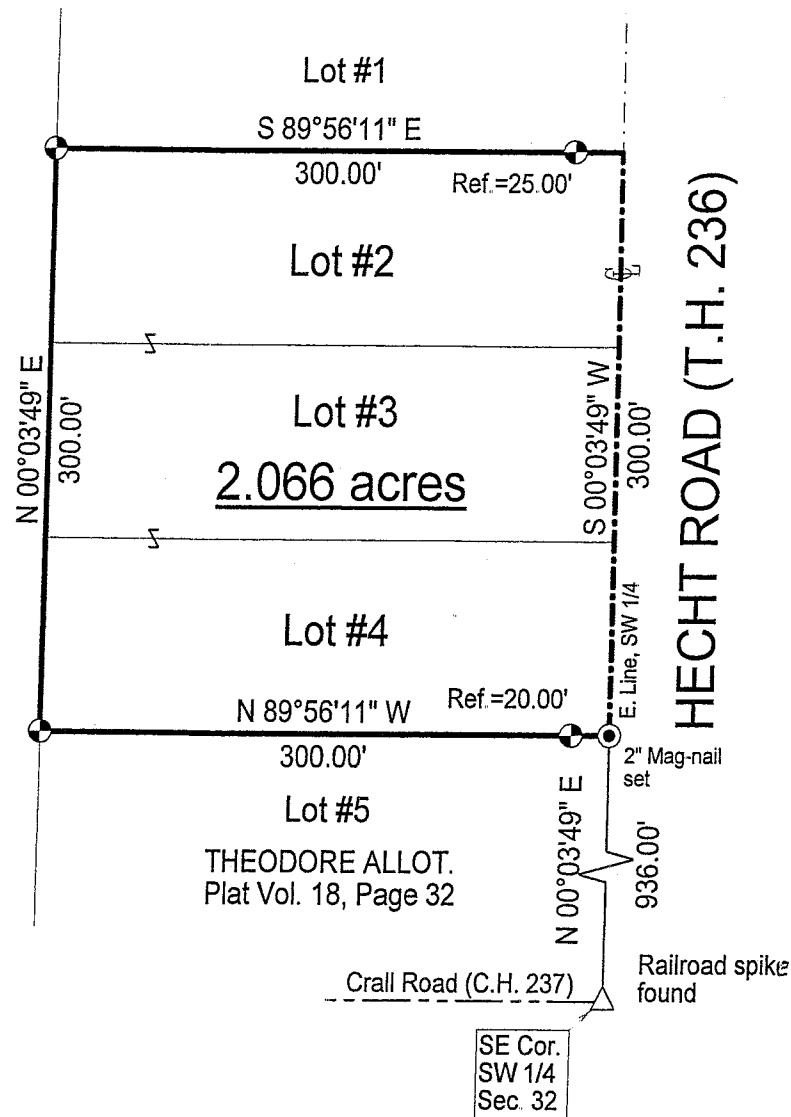

LEGEND

- Iron pin set with cap stamped "CLANCY 7178"

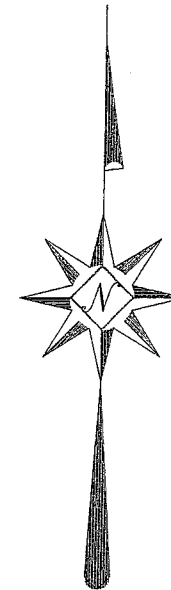

NEW SURVEY
OF EXISTING PARCEL
RICHLAND COUNTY
TAX MAP OFFICE
MIB 8-23-06
INITIAL DATE

Scale : 1" = 100'

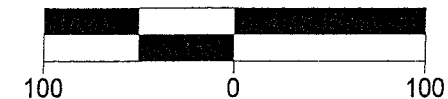

Bearings are based on Survey M-412.

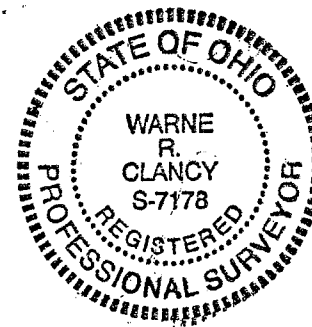

Warne R. Clancy
Warne R. Clancy P.S. #7178

DATE: 8/14/06

JOB NO.: W080806

X-84

SURVEY DESCRIPTION

Lots #2, #3, and #4 – Theodore Allotment
Plat Vol. 18, Page 32
Part Southwest Quarter – Section 32
Franklin Township, T-22, R-18
Richland County, Ohio

Situated in the Township of Franklin, County of Richland, State of Ohio, and being a part of the Southwest Quarter of Section 32 of Township 22 of Range 18; also being Lots #2, #3, and #4 of the Theodore Allotment as recorded in Plat Volume 18, page 32 of the plat records of said County, more particularly described as follows:

Commencing for the same at a Railroad spike found marking the southeast corner of said southwest quarter; Thence, North 00 degrees 03 minutes 49 seconds East with the east line of said quarter, the same being the centerline of Hecht Road (T.H. 236), a distance of 936.00 feet to a 2" Mag-nail set marking the southeast corner of said Lot #4, the Place of Beginning;

Thence, North 89 degrees 56 minutes 11 seconds West, passing an iron pin set for reference at 20.00 feet, a distance of 300.00 feet to an iron pin set marking the southwest corner of said lot;

Thence, North 00 degrees 03 minutes 49 seconds East, a distance of 300.00 feet to an iron pin set marking the northwest corner of said Lot #2;

Thence, South 89 degrees 56 minutes 11 seconds East, passing an iron pin set for reference at 275.00 feet, a distance of 300.00 feet to a point on the said Hecht Road centerline;

Thence, South 00 degrees 03 minutes 49 seconds West with said centerline, a distance of 300.00 feet to the Place of Beginning, containing 2.066 acres according to survey by Warne R. Clancy, Professional Surveyor #7178, on August 8, 2006.

Iron pins set are #5 rebars with caps stamped "CLANCY 7178".

Bearings are based on Survey M-412.

NEW SURVEY
OF EXISTING PARCEL
RICHLAND COUNTY,
TAX MAP OFFICE

MRB 8-23-06
INITIAL DATE

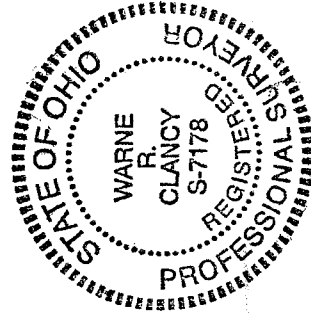

Warne R. Clancy
Warne R. Clancy
P.S. 7178