

# CITY OF MANSFIELD COUNTY OF RICHLAND STATE OF OHIO

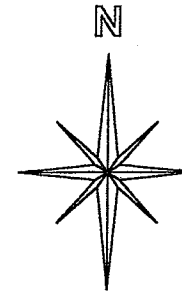

BASIS OF BEARINGS:  
ASSUMED

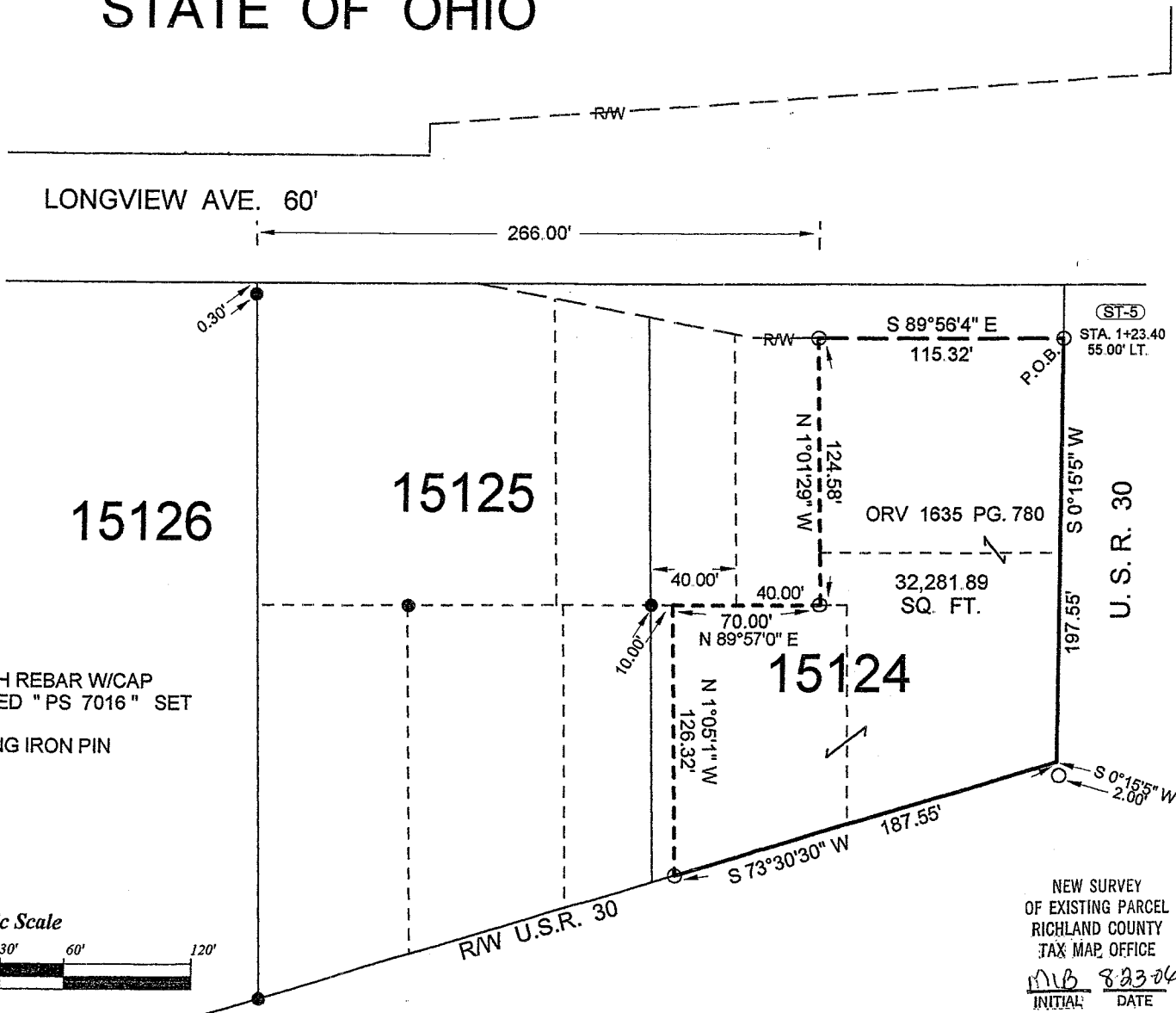

LEGEND:

- - 5/8 INCH REBAR W/CAP STAMPED "PS 7016" SET
- - EXISTING IRON PIN

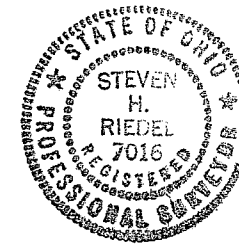
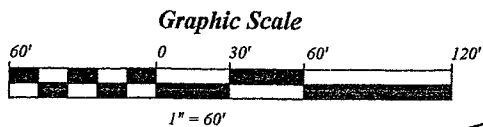

NEW SURVEY  
OF EXISTING PARCEL  
RICHLAND COUNTY  
TAX MAP OFFICE

MLB 8.23.06  
INITIAL DATE

STEVEN H. RIEDEL  
OHIO SURVEYOR 7016  
AUGUST 08, 2006  
MA15124A

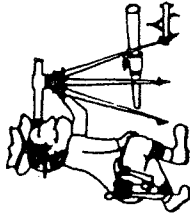

Phone (419) 683-1951

# Riedel Land Surveying Company

712 N. Henry St.  
Crestline, Ohio 44827

August 07, 2006

Robert Lamp

633 Longview Avenue  
ma15124a

Revised: August 09, 2006

Being part of Inlot 15124 of the new and revised numbers of the City of Mansfield, County of Richland, State of Ohio and being more fully described as follows:

Beginning at a 5/8 inch rebar set at the intersection of the South line of Longview Avenue with the East line of Inlot 15124;

thence running South 00 deg. 15 min. 05 sec. West along the East line of Inlot 15124 for 197.55 feet (a 5/8 inch rebar set South 00 deg. 15 min. 05 sec. West and 2.00 feet from this point);

thence turning and running South 73 deg. 30 min. 30 sec. West along the existing right-of-way of U.S.R. 30 for 187.55 feet to a 5/8 inch rebar set;

thence turning and running North 01 deg. 05 min. 01 sec. West for 126.32 feet (an existing iron pin being South 89 deg. 57 min. 00 sec. West and 10.00 feet from this point);

thence turning and running North 89 deg. 57 min. 00 sec. East for 70.00 feet to a 5/8 inch rebar set;

thence turning and running North 01 deg. 01 min. 29 sec. West for 124.58 feet to a 5/8 inch rebar set on the South line of Longview Avenue;

thence turning and running South 89 deg. 56 min. 04 sec. East along said South line for 115.32 feet to the place of beginning.

All 5/8 inch rebars set have a plastic cap stamped "PS 7016".

The above described parcel has a calculated area of 32,281.89 square feet of land according to a survey made on August 08, 2006 by Steven H. Riedel, Ohio surveyor 7016.

Basis of bearings: Assumed

Prior Deed: ORV 1635 page 780

NEW SURVEY  
OF EXISTING PARCEL  
RICHLAND COUNTY,  
TAX MAP OFFICE

MLB 823d  
INITIAL DATE