

X-77

PLAT OF SURVEY FOR MARSHA PALMER

SECTION 23 LOT # _____
 TOWNSHIP 21 CITY / VILLAGE _____
 RANGE 12 SPRINGFIELD TOWNSHIP _____
 QUARTER NE RICHLAND COUNTY, OHIO _____

LEGEND:

- ▲ - P.K. NAIL FOUND
- △ - P.K. NAIL SET Mag
- - RAILROAD SPIKE FOUND
- - RAILROAD SPIKE SET
- - FENCE POST FOUND
- - IRON PIN FOUND
- - IRON PIN SET - CAPPED
- - BLUNK 6320 "

*Surveyor
 Changed 9-7-06*

P. PALMER
 ORV. 407 76234

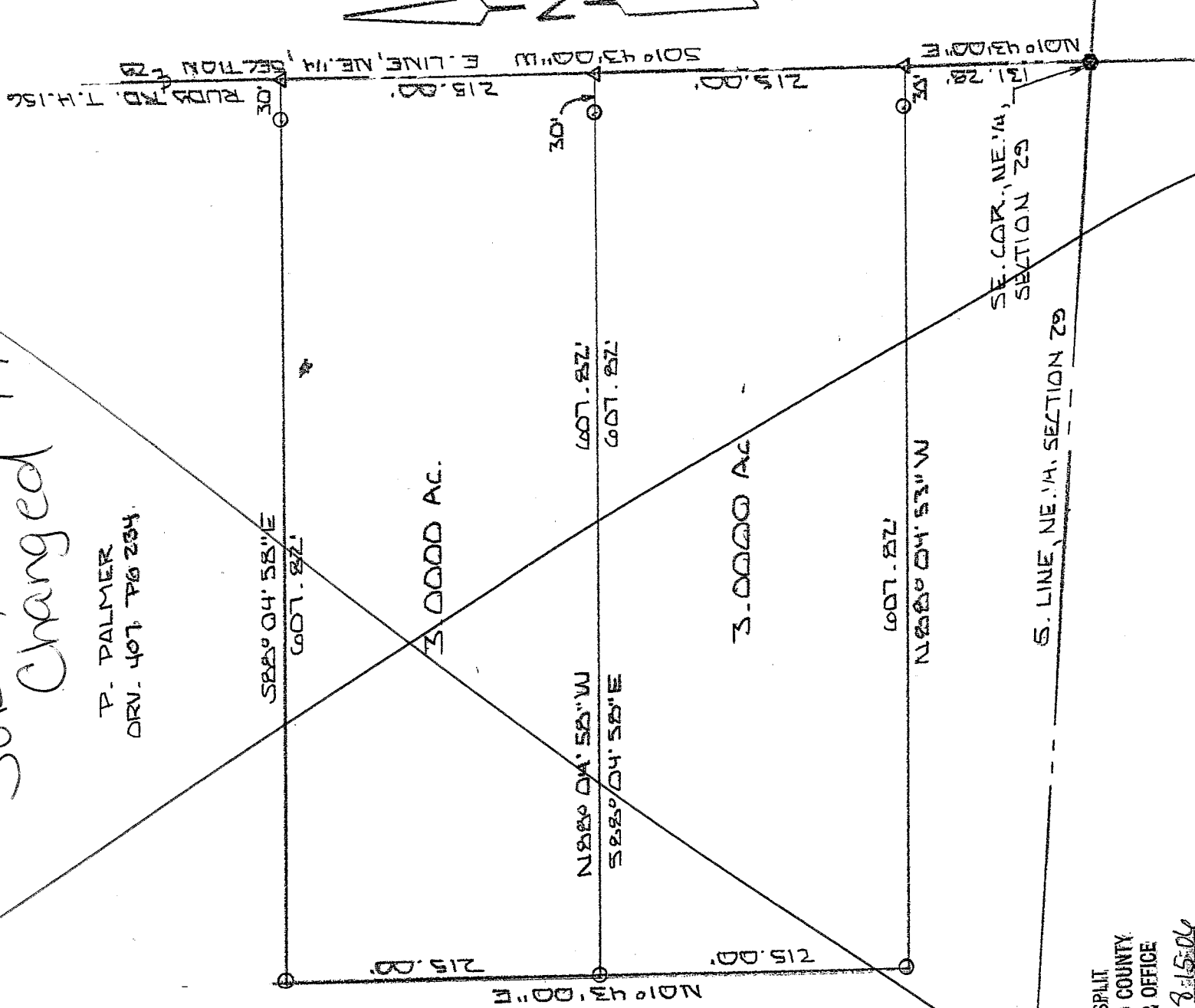

NEW SPILT
 RICHLAND COUNTY
 TAX MAP OFFICE

MLB 8-15-04
 INITIAL DATE

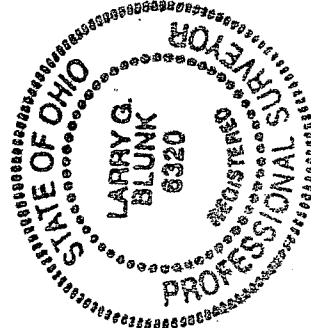

BASIS OF BEARINGS: SURVEY BY D.C. SEILER 3-1-97

I HEREBY CERTIFY THAT THE ABOVE PLAT AND THE FIELD SURVEY IT REPRESENTS ARE TRUE TO THE BEST OF MY KNOWLEDGE

Larry G. Blunk
 LARRY G. BLUNK
 PROFESSIONAL SURVEYOR # 6320

*Kenneth Fleming
 Springfield Township
 Senior Inspector
 8-11-06*

DATE

ALVA. 1 706

**DESCRIPTION
FOR
MARSHA PALMER**

Located in the Township of Springfield, County of Richland, State of Ohio and being a part of the Northeast Quarter of Section 29, Township 21, Range 19 and more particularly described as follows:

Beginning at a railroad spike found in the Southeast Corner of the Northeast Quarter of Section 29.

Thence N 01 degrees 43' 00" E along the east line of the Northeast Quarter of Section 29, said line also being the centerline of Rudy Rd. T.H. 156, a distance of 131.28 feet to a mag nail set and the True Place of Beginning.

Thence N 88 degrees 04' 58" W passing thru an iron pin set at 30.00 feet a total distance of 607.82 feet to an iron pin set.

Thence N 01 degrees 43' 00" E a distance of 215.00 feet to an iron pin set.

Thence S 88 degrees 04' 58" E passing thru an iron pin set at 577.82 feet a total distance of 607.82 feet to a mag nail set on the east line of the Northeast Quarter of Section 29.

Thence S 01 degrees 43' 00" W along the east line of the Northeast Quarter of Section 29, said line also being the centerline of Rudy Rd. T.H. 156, a distance of 215.00 feet to the True Place of Beginning and containing 3.0000 acres more or less but subject to all legal highways also all easements of record.

Basis of Bearings: Survey by D.C. Seiler, 3-01-97.

Larry G. Blunk
Larry G. Blunk, P.S. 6320
August 1, 2006

Kenneth J. Fleming
Springfield Township
Zoning director
8-11-06

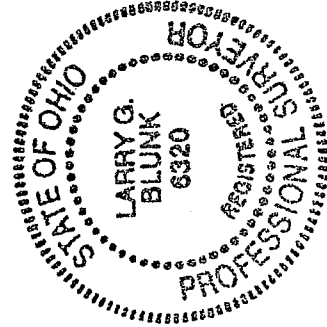

NEW SPLIT
RICHLAND COUNTY
TAX MAP OFFICE
M.A.P. 8-15-06
INITIAL DATE

X-77

X-77

DESCRIPTION
FOR
MARSHA PALMER

Located in the Township of Springfield, County of Richland, State of Ohio and being a part of the Northeast Quarter of Section 29, Township 21, Range 19 and more particularly described as follows:

Beginning at a railroad spike found in the Southeast Corner of the Northeast Quarter of Section 29.

Thence N 01 degrees 43' 00" E along the east line of the Northeast Quarter of Section 29, said line also being the centerline of Rudy Rd. T.H. 156, a distance of 346.28 feet to a mag nail set and the True Place of Beginning.

Thence N 88 degrees 04' 58" W passing thru an iron pin set at 30.00 feet a total distance of 607.82 feet to an iron pin set.

Thence N 01 degrees 43' 00" E a distance of 215.00 feet to an iron pin set.

Thence S 88 degrees 04' 58" E passing thru an iron pin set at 577.82 feet a total distance of 607.82 feet to a mag nail set on the east line of the Northeast Quarter of Section 29.

Thence S 01 degrees 43' 00" W along the east line of the Northeast Quarter of Section 29, said line also being the centerline of Rudy Rd. T.H. 156, a distance of 215.00 feet to the True Place of Beginning and containing 3.0000 acres more or less but subject to all legal highways also all easements of record.

Basis of Bearings: Survey by D.C. Seifer, 3-01-97.

Larry G. Blunk
Larry G. Blunk, P.S. 6320
August 1, 2006

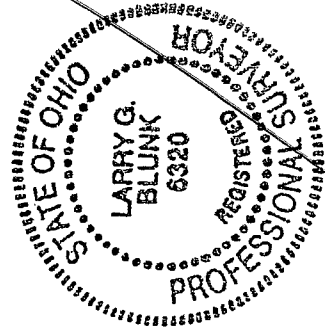

NEW SPLIT
RICHLAND COUNTY
TAX MAP OFFICE
MNB S/S/D
INITIAL DATE