

PLAT OF BOUNDARY SURVEY

U.S.W.A. LOCAL 3057

INLOT 2707 AND PART OF INLOT 3061
CITY OF SHELBY, RICHLAND COUNTY, OHIO

SMILEY AVE.

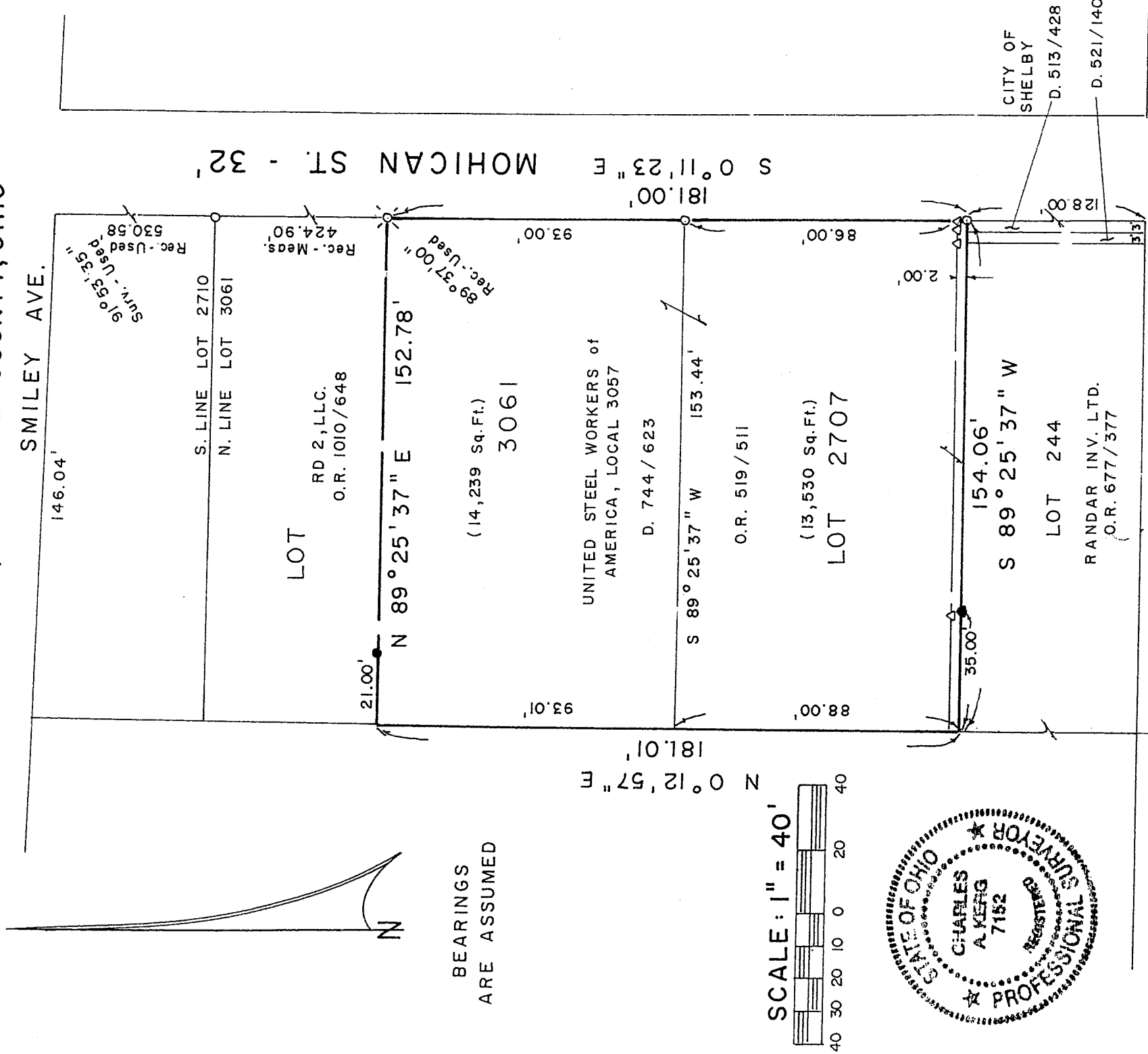

BEARINGS
ARE ASSUMED

SCALE: 1" = 40'

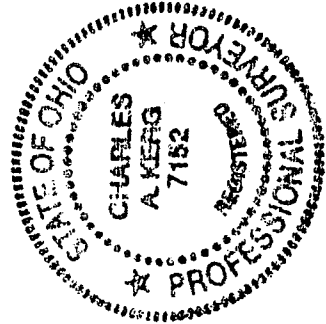

WHITNEY AVE. - 60'

NEW SURVEY
OF EXISTING PARCEL
RICHLAND COUNTY
TAX MAP OFFICE

LEGEND

- IRON PIPE FOUND
- ⊗ RAILROAD SPIKE FOUND
- △ IRON PIN FOUND
- 5/8" IRON PIN SET WITH CAP
- ★ STAMPED "C. KERG, RLS 7152"

PREPARED BY

KERG SURVEYING

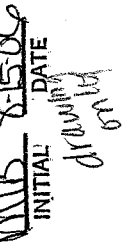
 INITIAL CAK DATE 6/30/06
drawn by

CHARLES A. KERG

REGISTERED OHIO SURVEYOR 7152

DATE: JUNE 30, 2006

X-75