

# PLAT OF SURVEY FOR HUNTINGTON NATIONAL BANK

## LEGEND:

- ▲ - P.K. NAIL FOUND
- △ - ~~P.K.~~ NAIL SET *MA.9*
- - RAILROAD SPIKE FOUND
- - RAILROAD SPIKE SET
- - FENCE POST FOUND
- - IRON PIN FOUND
- - IRON PIN SET - CAPPED
- - BLUNK 6320 "

SECTION        LOT # 202 & PT. LOT # 202 VOL. 7-3 PG. 1  
 TOWNSHIP               CITY / VILLAGE         
 RANGE        TOWNSHIP         
 QUARTER               RICHLAND COUNTY, OHIO

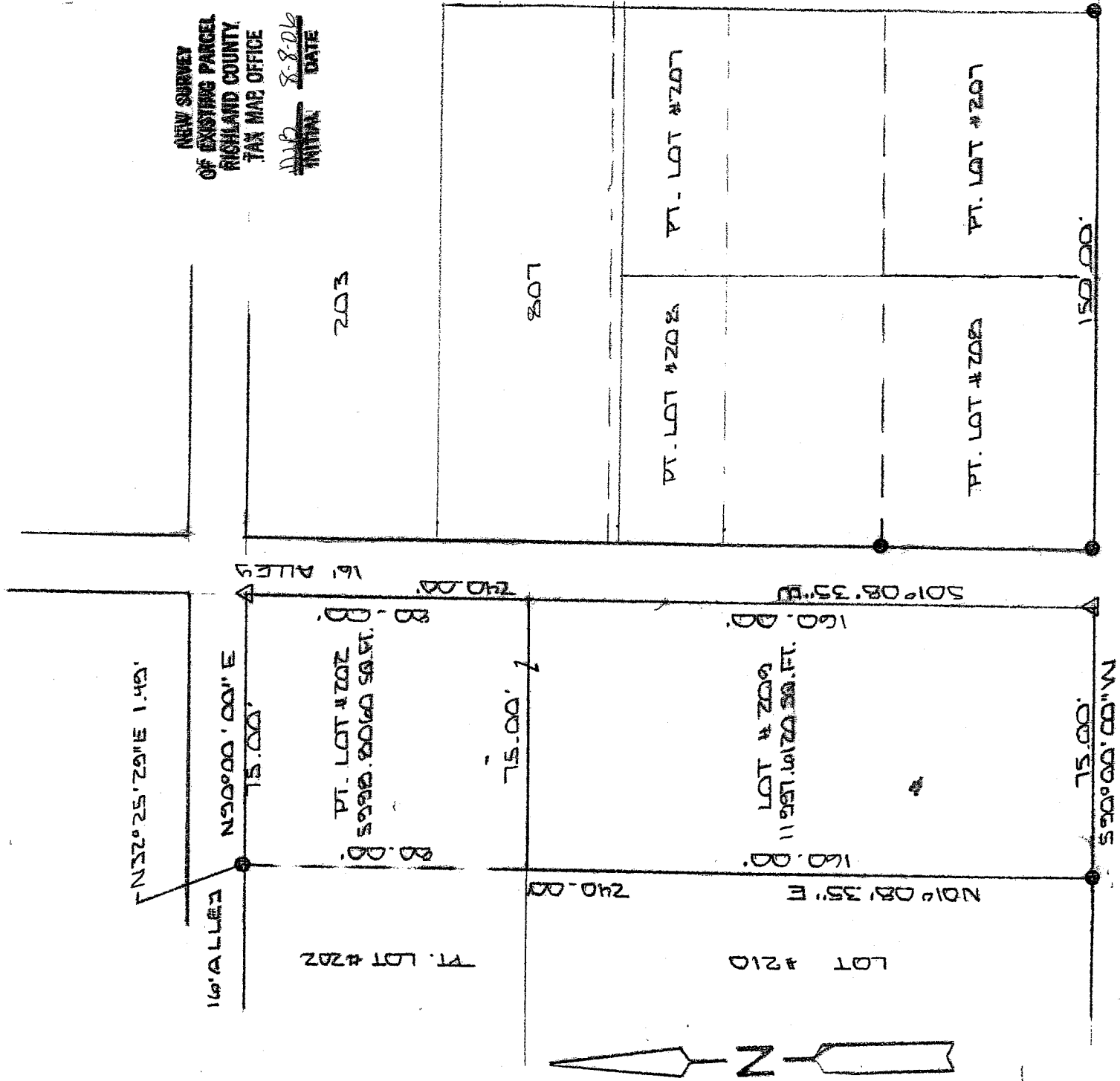

BASIS OF BEARINGS: SURVEY TA9 L.A. KERG 11-26-00

I HEREBY CERTIFY THAT THE ABOVE PLAT AND THE FIELD SURVEY IT REPRESENTS ARE TRUE TO THE BEST OF MY KNOWLEDGE

*Larry G. Blunk*  
 LARRY G. BLUNK  
 PROFESSIONAL SURVEYOR # 6320

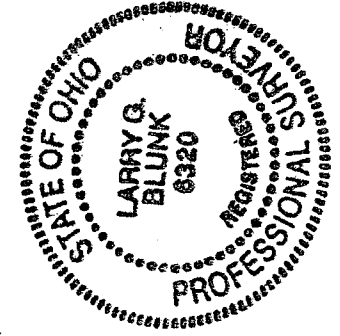

ALTA. 3 ZDAG  
 DATE        X-70

**DESCRIPTION  
FOR  
THE HUNTINGTON NATIONAL BANK**

Located in the City of Shelby, County of Richland State of Ohio and being Lot Number 209 and being a part of Lot Number 202 as recorded in Plat Volume 2-3, Page 1, of the Richland County Plat Records and more particularly described as follows:

Beginning at an iron pin found in the Southwest Corner of Lot Number 209.

Thence N 01 degrees 08' 35" E along the west line of Lot Numbers 209 and 202 a distance of 240.00 feet to the north line of Lot Number 202, referenced by an iron pin found N 32 degrees 25' 29" E - 1.49 feet.

Thence N 90 degrees 00' 00" E a distance of 75.00 feet to a mag nail set in the Northeast Corner of Lot Number 202.

Thence S 01 degrees 08' 35" W along the east line of Lot Numbers 202 and 209 a distance of 240.00 feet to a mag nail set in the Southeast Corner of Lot Number 209.

Thence S 90 degrees 00' 00" W along the south line of Lot Number 209 a distance of 75.00 feet to the place of beginning and containing 17,996.4180 square feet in all of which 5998.8060 square feet are in a part of Lot Number 202 and 11997.6120 square feet are in Lot Number 209 but subject to all legal highways also all easements of record.

Basis of Bearings: Survey by C. A. Kerg, 11-26-06.

*Larry G. Blunk*  
Larry G. Blunk, P.S. 6320  
August 3, 2006

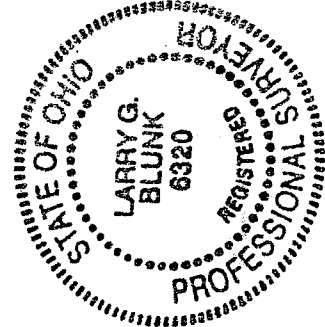

NEW SURVEY  
OF EXISTING PARCEL  
RICHLAND COUNTY  
TAX MAP OFFICE  
DATE 8-8-06  
INITIAL LMB